

---

# Test Report

---

Report No. : AGC03507201004-001

**SAMPLE NAME** : High borosilicate bottle  
**MODEL NAME** : MO6169  
**APPLICANT** : MID OCEAN BRANDS B.V  
**STANDARD(S)** : Please refer to follow page(s).  
**DATE OF ISSUE** : Oct.30, 2020

**Attestation of Global Compliance (Shenzhen) Std & Tech Co., Ltd.**



Any report having not been signed by authorized approver, or having been altered without authorization, or having not been stamped by the "Dedicated Testing/Inspection Stamp" is deemed to be invalid. Copying or excerpting portion of, or altering the content of the report is not permitted without the written authorization of AGC. The test results presented in the report apply only to the tested sample. Any objections to report issued by AGC should be submitted to AGC within 15days after the issuance of the test report. Further enquiry of validity or verification of the test report should be addressed to AGC by agc@agc-cert.com.



Applicant : MID OCEAN BRANDS B.V  
Address : 7/F, Kings Tower, 111 King Lam Street, Cheung Sha Wan, Kowloon, Hong Kong.  
Test Site : 6/F., Building 2, Sanwei Chaxi Industrial Park, Sanwei Community, Hangcheng Street, Bao'an District, Shenzhen, Guangdong, China

**Report on the submitted sample(s) said to be:**

Sample Name : High borosilicate bottle  
Model : MO6169  
Vendor Code : 107978  
Sample Received Date : Oct.26, 2020  
Testing Period : Oct.26, 2020 to Oct.30, 2020

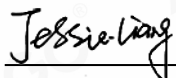
Approved by: 

Liangdan, Jessie.Liang

Technical Director

Any report having not been signed by authorized approver, or having been altered without authorization, or having not been stamped by the "Dedicated Testing/Inspection Stamp" is deemed to be invalid. Copying or excerpting portion of, or altering the content of the report is not permitted without the written authorization of AGC. The test results presented in the report apply only to the tested sample. Any objections to report issued by AGC should be submitted to AGC within 15 days after the issuance of the test report. Further enquiry of validity or verification of the test report should be addressed to AGC by agc@agc-cert.com.

Attestation of Global Compliance(Shenzhen)Co., Ltd

Attestation of Global Compliance(Shenzhen)Std & Tech Co., Ltd

Tel: +86-755 2523 4088 E-mail: agc@agc-cert.com Web: <http://cn.agc-cert.com/>



**Test Requested:**

**Conclusion**

- |   |  |
|---|--|
| <p>1. As specified by client, to determine the Phthalates content in the submitted sample(s) with reference to entry 51&amp;52, Annex XVII of the REACH Regulation (EC) No 1907/2006.</p>   | <p><b>Pass</b></p>                                 |
| <p>2. As specified by client, to determine the Cadmium(Cd) content in the submitted sample(s) with reference to entry 23, Annex XVII of the REACH Regulation (EC) No 1907/2006.</p>   | <p><b>Pass</b></p>                                 |
| <p>3. As specified by client, to determine the Lead(Pb) content in the submitted sample(s) with reference to entry 63, Annex XVII of the REACH Regulation (EC) No 1907/2006.</p>  | <p><b>Pass</b></p>                                 |
| <p>4. As specified by client, to determine the Leachable Lead and Cadmium content in glass Ware with reference to Regulation 1935/2004/EC, NO.84/500/EEC and 2005/31/EC.</p>  | <p><b>Pass</b></p>                                 |
| <p>5. As specified by client, to test sample with reference to Regulation 1935/2004/EC, Council of Europe Resolution EU (No) 10/2011&amp; (EU)2016/1416&amp;(EU)2017/752 and (EU) 2018/213 for:</p> <ul style="list-style-type: none"> <li>-Overall Migration (3% Acetic acid, 50% Ethanol)</li> <li>- Migration of Heavy metals</li> <li>- Migration of BPA</li> </ul> | <p><b>Pass</b><br/><b>Pass</b><br/><b>Pass</b></p> |
| <p>6. As specified by client, to test sample with reference to Regulation 1935/2004/EC , Council of Europe Resolution AP (2004) 5 for:</p> <ul style="list-style-type: none"> <li>-Overall Migration(3% Acetic acid, 50% Ethanol)</li> <li>- Migration of BPA</li> </ul>  | <p><b>Pass</b><br/><b>Pass</b></p>                 |
| <p>7. As specified by client, to test sample with reference to food for compliance with Regulation 1935/2004/EC and Technical Guide on Metals and alloys used in food contact materials of Council of Europe Resolution CM/Res(2013)9. For metal:</p> <ul style="list-style-type: none"> <li>- Extractable heavy metal</li> </ul>                                       | <p><b>Pass</b></p>                                 |
| <p>8. As specified by client, to determine the Pb, Cd, Hg, Cr<sup>6+</sup>, PBBs, PBDEs, DBP, BBP, DEHP, DIBP content in the submitted sample in accordance with Directive 2011/65/EU (RoHS) and its amendment directive (EU) 2015/863 on XRF and Chemical Method.</p>  | <p><b>Pass</b></p>                                 |

Any report having not been signed by authorized approver, or having been altered without authorization, or having not been stamped by the "Dedicated Testing/Inspection Stamp" is deemed to be invalid. Copying or excerpting portion of, or altering the content of the report is not permitted without the written authorization of AGC. The test results presented in the report apply only to the tested sample. Any objections to report issued by AGC should be submitted to AGC within 15days after the issuance of the test report. Further enquiry of validity or verification of the test report should be addressed to AGC by agc@agc-cert.com.



**Test Result:**
**1. Test Result of Phthalates Content**

Test Item	Test Method/ Instrument	MDL	Limit
Diisobutyl phthalate(DIBP) (CAS No.: 84-69-5)	EN 14372:2004/ GC-MS	0.010%	Single<0.1% Sum<0.1%
Dibutyl phthalate (DBP) (CAS No.: 84-74-2)		0.010%	
Butylbenzyl phthalate (BBP) (CAS No.: 85-68-7)		0.010%	
Di-(2-ethylhexyl) Phthalate (DEHP) (CAS No.: 117-81-7)		0.010%	Sum<0.1%
Di-n-octyl phthalate (DNOP) (CAS No.: 117-84-0)		0.010%	
Di-isononyl phthalate (DINP) (CAS No.: 28553-12-0; 68515-48-0)		0.010%	
Di-isodecyl phthalate(DIDP) (CAS No.: 26761-40-0; 68515-49-1)		0.010%	

No.	Test result (%)									Conclusion
	DIBP	DBP	BBP	DEHP	Sum(DIBP+DBP+BBP+DEHP)	DNOP	DINP	DIDP	Sum(DNOP+DINP+DIDP)	
1-3	N.D.	N.D.	N.D.	N.D.	N.D.	N.D.	N.D.	N.D.	N.D.	Conformity
1-4	N.D.	N.D.	N.D.	N.D.	N.D.	N.D.	N.D.	N.D.	N.D.	Conformity

**2. Test Result of Cadmium(Cd) Content**

Test Item	Cadmium(Cd) (CAS No.: 7440-43-9)
Limit(mg/kg)	<100
MDL(mg/kg)	10
Test Method/ Instrument	IEC 62321-5:2013/ ICP-OES

No.	Test result (mg/kg)	Conclusion
	Cadmium(Cd)	
1-2	N.D.	Conformity
1-3	N.D.	Conformity
1-4	N.D.	Conformity
1-5	N.D.	Conformity
1-6	N.D.	Conformity

Any report having not been signed by authorized approver, or having been altered without authorization, or having not been stamped by the "Dedicated Testing/Inspection Stamp" is deemed to be invalid. Copying or excerpting portion of, or altering the content of the report is not permitted without the written authorization of AGC. The test results presented in the report apply only to the tested sample. Any objections to report issued by AGC should be submitted to AGC within 15days after the issuance of the test report. Further enquiry of validity or verification of the test report should be addressed to AGC by agc@agc-cert.com.





### 3. Test Result of Lead(Pb) Content

<b>Test Item</b>	Lead(Pb) (CAS No.: 7439-92-1)
<b>Limit(mg/kg)</b>	<500
<b>MDL(mg/kg)</b>	10
<b>Test Method/ Instrument</b>	IEC 62321-5:2013/ ICP-OES

No.	Test result (mg/kg)	Conclusion
	Lead(Pb)	
1-2	N.D.	Conformity
1-3	N.D.	Conformity
1-4	N.D.	Conformity
1-5	N.D.	Conformity
1-6	N.D.	Conformity

**Note:**

mg/kg = milligram per kilogram

N.D.=Not Detected (less than method detection limit)

MDL = Method Detection Limit

%= percentage

**Remark:**

- As specified by client, only test the designated sample.

### 4. Test Result(s) of Leachable Lead and Cadmium (NO.84/500/EEC and 2005/31/EC)

Unit: mg/L

Test Item(s)	Test Condition/ Equipment	MDL	Result(s)			Limit (Client's Requirement)
			4% Acetic acid			
			1-1-A	1-1-B	1-1-C	
Lead (Pb)	EN 1388-1:1995 22°C, 24h/ ICP-OES	0.1	N.D.	N.D.	N.D.	4.0
Cadmium (Cd)		0.01	N.D.	N.D.	N.D.	0.3
<b>Conclusion</b>		/	<b>Pass</b>	<b>Pass</b>	<b>Pass</b>	/

**Note:**

1. MDL=method detection limit
2. N.D.=not detected (less than method detection limit)
3. Results shown above are testing data of three groups.

Any report having not been signed by authorized approver, or having been altered without authorization, or having not been stamped by the "Dedicated Testing/Inspection Stamp" is deemed to be invalid. Copying or excerpting portion of, or altering the content of the report is not permitted without the written authorization of AGC. The test results presented in the report apply only to the tested sample. Any objections to report issued by AGC should be submitted to AGC within 15 days after the issuance of the test report. Further enquiry of validity or verification of the test report should be addressed to AGC by agc@agc-cert.com.

Attestation of Global Compliance(Shenzhen)Co., Ltd

Attestation of Global Compliance(Shenzhen)Std & Tech Co., Ltd

Tel: +86-755 2523 4088 E-mail: agc@agc-cert.com Web: http://cn.agc-cert.com/



**5.1 Test Result(s) of Overall Migration**

 Unit: mg/dm<sup>2</sup>

Test Solution	Test condition	MDL	Test Result(s)	Limit
			1-3	
3% Acetic acid	70°C, 2h	5	5.7	10
50% Acetic acid		5	N.D.	10
<b>Conclusion</b>	/	/	<b>Pass</b>	/

**Note:** 1. N.D.=not detected (less than method detection limit)

2. MDL=method detection limit

**5.2 Migration of Heavy metals**

Unit: mg/kg

Test Item(s)	Test condition/ Equipment	MDL	Test Result(s)	Limit
			3% Acetic acid	
			1-3	
Aluminum(Al) (M)	70°C, 2h / ICP-OES	0.5	N.D.	1
Barium ( Ba ) (M)		0.25	N.D.	1
Cobalt (Co) (M)		0.01	N.D.	0.05
Copper (Cu) (M)		0.25	N.D.	5
Iron (Fe) (M)		0.25	N.D.	48
Lithium (Li) (M)		0.5	N.D.	0.6
Manganese (Mn) (M)		0.25	N.D.	0.6
Zinc (Zn) (M)		0.5	N.D.	5
Nickel (Ni) (M)		0.01	N.D.	0.02
<b>Conclusion</b>		/	/	<b>Pass</b>

**Note:** 1. N.D.=not detected (less than method detection limit)

2. M= Migration

3. MDL= method detection limit

Any report having not been signed by authorized approver, or having been altered without authorization, or having not been stamped by the "Dedicated Testing/Inspection Stamp" is deemed to be invalid. Copying or excerpting portion of, or altering the content of the report is not permitted without the written authorization of AGC. The test results presented in the report apply only to the tested sample. Any objections to report issued by AGC should be submitted to AGC within 15days after the issuance of the test report. Further enquiry of validity or verification of the test report should be addressed to AGC by agc@agc-cert.com.

Attestation of Global Compliance(Shenzhen)Co., Ltd

Attestation of Global Compliance(Shenzhen)Std &amp; Tech Co., Ltd

Tel: +86-755 2523 4088 E-mail: agc@agc-cert.com Web: http://cn.agc-cert.com/



**5.3 Test result of Migration of BPA**

Unit: mg/kg

Test Item(s)	Test condition/ Equipment	MDL	Test Result(s)	Limit
			3% Acetic acid	
			1-3	
Migration of BPA	70°C, 2h/ LC-MS-MS	0.02	N.D.	0.05
<b>Conclusion</b>	/	/	<b>Pass</b>	/

- Note:**
1. N.D.=Not Detected (less than method detection limit)
  2. MDL=method detection limit

**6.1 Test Result(s) of Overall Migration**

 Unit: mg/dm<sup>2</sup>

Test Solution	Test condition	MDL	Test Result(s)	Limit
			1-4	
3% Acetic acid	70°C, 2h	5	5.3	10
50% Ethanol	70°C, 2h	5	N.D.	10
<b>Conclusion</b>	/	/	<b>Pass</b>	/

- Note:**
1. N.D.=Not Detected (less than method detection limit)
  2. MDL=method detection limit

**6.2 Test result of Migration of BPA**

Unit: mg/kg

Test Item(s)	Test condition/ Equipment	MDL	Test Result(s)	Limit
			3% Acetic acid	
			1-4	
Migration of BPA	70°C, 2h/ LC-MS-MS	0.02	N.D.	0.05
<b>Conclusion</b>	/	/	<b>Pass</b>	/

- Note:**
1. N.D.=Not Detected (less than method detection limit)
  2. MDL=method detection limit

Any report having not been signed by authorized approver, or having been altered without authorization, or having not been stamped by the "Dedicated Testing/Inspection Stamp" is deemed to be invalid. Copying or excerpting portion of, or altering the content of the report is not permitted without the written authorization of AGC. The test results presented in the report apply only to the tested sample. Any objections to report issued by AGC should be submitted to AGC within 15 days after the issuance of the test report. Further enquiry of validity or verification of the test report should be addressed to AGC by agc@agc-cert.com.



**For metal**
**7. Test result of Extractable heavy metal**

Unit: mg/kg

Test Item(s)	Test condition/ Equipment	MDL	Test Result(s)		Limit
			1 <sup>st</sup> + 2 <sup>nd</sup> extractives		
			1-2	1-5	
Barium (Ba)	0.5% Citric acid/ 70°C, 2h ICP-OES	0.1	N.D.	N.D.	8.4
Copper (Cu)		0.1	N.D.	N.D.	28
Iron (Fe)		0.1	N.D.	0.451	280
Tin (Sn)		0.1	N.D.	N.D.	700
Chromium (Cr)		0.01	N.D.	N.D.	1.75
Manganese (Mn)		0.1	N.D.	N.D.	12.6
Zinc (Zn)		0.1	N.D.	N.D.	35
Aluminum (Al)		0.1	N.D.	N.D.	35
Lithium (Li)		0.01	N.D.	N.D.	0.336
Beryllium (Be)		0.005	N.D.	N.D.	0.07
Vanadium (V)		0.005	N.D.	N.D.	0.07
Nickel (Ni)		0.01	N.D.	N.D.	0.98
Cobalt (Co)		0.01	N.D.	N.D.	0.14
Arsenic (As)		0.002	N.D.	N.D.	0.014
Molybdenum (Mo)		0.01	N.D.	N.D.	0.84
Silver (Ag)		0.01	N.D.	N.D.	0.56
Cadmium (Cd)		0.002	N.D.	N.D.	0.035
Antimony (Sb)		0.01	N.D.	N.D.	0.28
Mercury (Hg)		0.002	N.D.	N.D.	0.021
Thallium (Tl)		0.0001	N.D.	N.D.	0.0007
Lead (Pb)	0.01	N.D.	N.D.	0.07	
<b>Conclusion</b>		/	<b>Pass</b>	<b>Pass</b>	/

Any report having not been signed by authorized approver, or having been altered without authorization, or having not been stamped by the "Dedicated Testing/Inspection Stamp" is deemed to be invalid. Copying or excerpting portion of, or altering the content of the report is not permitted without the written authorization of AGC. The test results presented in the report apply only to the tested sample. Any objections to report issued by AGC should be submitted to AGC within 15 days after the issuance of the test report. Further enquiry of validity or verification of the test report should be addressed to AGC by agc@agc-cert.com.

Attestation of Global Compliance(Shenzhen)Co., Ltd

Attestation of Global Compliance(Shenzhen)Std &amp; Tech Co., Ltd

Tel: +86-755 2523 4088 E-mail: agc@agc-cert.com Web: http://cn.agc-cert.com/





Unit: mg/kg

Test Item(s)	Test condition/ Equipment	MDL	Test Result(s)		Limit
			3 <sup>rd</sup> extractives		
			1-2	1-5	
Barium (Ba)	0.5% Citric acid/ 70°C, 2h ICP-OES	0.1	N.D.	N.D.	1.2
Copper (Cu)		0.1	N.D.	N.D.	4
Iron (Fe)		0.1	N.D.	N.D.	40
Tin (Sn)		0.1	N.D.	N.D.	100
Chromium (Cr)		0.01	N.D.	N.D.	0.25
Manganese (Mn)		0.1	N.D.	N.D.	1.8
Zinc (Zn)		0.1	N.D.	N.D.	5
Aluminum (Al)		0.1	N.D.	N.D.	5
Lithium (Li)		0.01	N.D.	N.D.	0.048
Beryllium (Be)		0.005	N.D.	N.D.	0.01
Vanadium (V)		0.005	N.D.	N.D.	0.01
Nickel (Ni)		0.01	N.D.	N.D.	0.14
Cobalt (Co)		0.01	N.D.	N.D.	0.02
Arsenic (As)		0.002	N.D.	N.D.	0.002
Molybdenum (Mo)		0.01	N.D.	N.D.	0.12
Silver (Ag)		0.01	N.D.	N.D.	0.08
Cadmium (Cd)		0.002	N.D.	N.D.	0.005
Antimony (Sb)		0.01	N.D.	N.D.	0.04
Mercury (Hg)		0.002	N.D.	N.D.	0.003
Thallium (Tl)		0.0001	N.D.	N.D.	0.0001
Lead (Pb)	0.01	N.D.	N.D.	0.01	
<b>Conclusion</b>		/	<b>Pass</b>	<b>Pass</b>	/

**Note:**

1. N.D.=Not Detected(less than method detection limit)
2. MDL= method detection limit
3. As specified by client, only test the designated sample.

Any report having not been signed by authorized approver, or having been altered without authorization, or having not been stamped by the "Dedicated Testing/Inspection Stamp" is deemed to be invalid. Copying or excerpting portion of, or altering the content of the report is not permitted without the written authorization of AGC. The test results presented in the report apply only to the tested sample. Any objections to report issued by AGC should be submitted to AGC within 15days after the issuance of the test report. Further enquiry of validity or verification of the test report should be addressed to AGC by agc@agc-cert.com.



**Sample Description:**

1-1	Glass bottle body
1-2	Stainless steel filter screen 304
1-3	Black plastic cover
1-4	Silicone ring
1-5	Stainless steel cover 304
1-6	Stainless steel shell 201

No.	Sample Description		
1.	Cup cover	Black plastic cover	
2.		Metal shell	
3.		Black plastic inner shell	
4.		Milky rubber ring	
5.		Thermistor	Hot melt adhesive
6.			red thread
7.			Tin solder
8.			Thermistor body
9.		Silver metal shell	
10.		Milky white sealing ring	
11.	Circuit board	Black foam pad	
12.		PCB board	
13.		Tin solder	
14.		IC body	
15.		Tin plating	
16.		Chip capacitor	
17.		Chip resistor	
18.		Metal spring	
19.		Chip LED	
20.		Digital tube	Black plastic piece
21.			White plastic shell
22.		Black foam strip	
23.	button battery	Black sleeving	
24.		Metal sheet	
25.	Leaky net	Silver metal mesh	
26.		Mmetal handle	
27.	Transparent glass		

Any report having not been signed by authorized approver, or having been altered without authorization, or having not been stamped by the "Dedicated Testing/Inspection Stamp" is deemed to be invalid. Copying or excerpting portion of, or altering the content of the report is not permitted without the written authorization of AGC. The test results presented in the report apply only to the tested sample. Any objections to report issued by AGC should be submitted to AGC within 15 days after the issuance of the test report. Further enquiry of validity or verification of the test report should be addressed to AGC by agc@agc-cert.com.



**Test Result:**

(Test Method/ Instrument/ MDL and Limit: See Appendix)

No.	Test result (mg/kg)										Conclusion
	Pb	Cd	Hg	Cr <sup>6+</sup>	PBBs	PBDEs	DIBP	DBP	BBP	DEHP	
1	N.D.	N.D.	N.D.	N.D.	N.D.	N.D.	N.D.*	N.D.*	N.D.*	N.D.*	Conformity
2	N.D.	N.D.	N.D.	N.D.*	N/A	N/A	N/A	N/A	N/A	N/A	Conformity
3	N.D.	N.D.	N.D.	N.D.	N.D.	N.D.	N.D.*	N.D.*	N.D.*	N.D.*	Conformity
4	N.D.	N.D.	N.D.	N.D.	N.D.	N.D.	N.D.*	N.D.*	N.D.*	N.D.*	Conformity
5	N.D.	N.D.	N.D.	N.D.	N.D.	N.D.	N.D.*	N.D.*	N.D.*	N.D.*	Conformity
6	N.D.	N.D.	N.D.	N.D.	N.D.	N.D.	N.D.*	N.D.*	N.D.*	N.D.*	Conformity
7	N.D.	N.D.	N.D.	N.D.	N/A	N/A	N/A	N/A	N/A	N/A	Conformity
8	N.D.	N.D.	N.D.	449	N.D.	N.D.	N.D.*	N.D.*	N.D.*	N.D.*	Conformity
9	N.D.	N.D.	N.D.	N.D.*	N/A	N/A	N/A	N/A	N/A	N/A	Conformity
10	N.D.	N.D.	N.D.	N.D.	N.D.	N.D.	N.D.*	N.D.*	N.D.*	N.D.*	Conformity
11	N.D.	N.D.	N.D.	N.D.	N.D.	N.D.	N.D.*	N.D.*	N.D.*	N.D.*	Conformity
12	N.D.	N.D.	N.D.	N.D.	N.D.*	N.D.*	N.D.*	N.D.*	N.D.*	N.D.*	Conformity
13	N.D.	N.D.	N.D.	N.D.	N/A	N/A	N/A	N/A	N/A	N/A	Conformity
14	N.D.	N.D.	N.D.	N.D.	N.D.	N.D.	N.D.*	N.D.*	N.D.*	N.D.*	Conformity
15	N.D.	N.D.	N.D.	N.D.	N/A	N/A	N/A	N/A	N/A	N/A	Conformity
16	N.D.	N.D.	N.D.	N.D.	N.D.	N.D.	N.D.*	N.D.*	N.D.*	N.D.*	Conformity
17	N.D.	N.D.	N.D.	N.D.	N.D.	N.D.	N.D.*	N.D.*	N.D.*	N.D.*	Conformity
18	N.D.	N.D.	N.D.	N.D.	N/A	N/A	N/A	N/A	N/A	N/A	Conformity
19	N.D.	N.D.	N.D.	N.D.	N.D.	N.D.	N.D.*	N.D.*	N.D.*	N.D.*	Conformity
20	N.D.	N.D.	N.D.	N.D.	N.D.	N.D.	N.D.*	N.D.*	N.D.*	N.D.*	Conformity
21	N.D.	N.D.	N.D.	N.D.	N.D.	N.D.	N.D.*	N.D.*	N.D.*	N.D.*	Conformity
22	N.D.	N.D.	N.D.	N.D.	N.D.	N.D.	N.D.*	N.D.*	N.D.*	N.D.*	Conformity
23	N.D.	N.D.	N.D.	N.D.	N.D.	N.D.	N.D.*	N.D.*	N.D.*	N.D.*	Conformity
24	N.D.	N.D.	N.D.	N.D.*	N/A	N/A	N/A	N/A	N/A	N/A	Conformity
25	N.D.	N.D.	N.D.	N.D.*	N/A	N/A	N/A	N/A	N/A	N/A	Conformity
26	N.D.	N.D.	N.D.	N.D.*	N/A	N/A	N/A	N/A	N/A	N/A	Conformity
27	N.D.	N.D.	N.D.	N.D.	N.D.	N.D.	N.D.*	N.D.*	N.D.*	N.D.*	Conformity

**Note:**

mg/kg = milligram per kilogram

 $\mu\text{g}/\text{cm}^2$  = microgram per square centimeter

MDL = Method Detection Limit

N.D.=Not Detected (less than method detection limit)

N/A= Not applicable

Any report having not been signed by authorized approver, or having been altered without authorization, or having not been stamped by the "Dedicated Testing/Inspection Stamp" is deemed to be invalid. Copying or excerpting portion of, or altering the content of the report is not permitted without the written authorization of AGC. The test results presented in the report apply only to the tested sample. Any objections to report issued by AGC should be submitted to AGC within 15 days after the issuance of the test report. Further enquiry of validity or verification of the test report should be addressed to AGC by agc@agc-cert.com.

Attestation of Global Compliance(Shenzhen)Co., Ltd

Attestation of Global Compliance(Shenzhen)Std &amp; Tech Co., Ltd

Tel: +86-755 2523 4088 E-mail: agc@agc-cert.com Web: http://cn.agc-cert.com/



**Remark:**

- \*denotes as reported result(s) was (were) performed by wet chemistry method. Others were screened by XRF. For XRF screening, the result(s) of Cr VI was (were) reported as total chromium and the result(s) of PBBs and PBDEs was (were) reported as total bromine. Also, the XRF result(s) may be different to the actual content based on various factors including, but not limit to, sample size, thickness, area, nonuniformity composition, surface flatness.
- This XRF Scanning report is for reference purposes only. The applicant shall make its/his/her own judgment as to whether the information provided in this XRF screening report is sufficient for its/his/her purposes.

The result shown in this XRF scanning report will differ based on various factors, including but not limited to, the sample size, thickness, area, surface flatness, equipment parameters and matrix effect (e.g. plastic, rubber, metal, glass, ceramic etc.). Further wet chemical pre-treatment with relevant chemical equipment analysis are required to obtain quantitative data.

- Boiling-water-extraction:

Number	Colorimetric result (Cr(VI) concentration)	Qualitative result
1	The sample solution is < the 0,10 $\mu\text{g}/\text{cm}^2$ equivalent comparison standard solution	The sample is negative for Cr(VI) – The Cr(VI) concentration is below the limit of quantification. The coating is considered a non-Cr(VI) based coating.
2	The sample solution is $\geq$ the 0,10 $\mu\text{g}/\text{cm}^2$ and $\leq$ the 0,13 $\mu\text{g}/\text{cm}^2$ equivalent comparison standard solutions	The result is considered to be inconclusive – Unavoidable coating variations may influence the determination.
3	The sample solution is > the 0,13 $\mu\text{g}/\text{cm}^2$ equivalent comparison standard solution	The sample is positive for Cr(VI) – The Cr(VI) concentration is above the limit of quantification and the statistical margin of error. The sample coating is considered to contain Cr(VI).

- Negative indicates the absence of Cr(VI) on the tested areas concentration is below the limit of quantification.

The coating is considered a non-Cr(VI) based coating.

Uncertainty indicates the absence of Cr(VI) on the tested areas unavoidable coating variations may influence the determination.

Positive indicates the presence of Cr(VI) on the tested areas concentration is above the limit of quantification and the statistical margin of error. The sample coating is considered to contain Cr(VI).

Storage conditions and production date of the tested sample are unavailable and thus result of Cr(VI) represent status of the sample at the time of testing.

Any report having not been signed by authorized approver, or having been altered without authorization, or having not been stamped by the "Dedicated Testing/Inspection Stamp" is deemed to be invalid. Copying or excerpting portion of, or altering the content of the report is not permitted without the written authorization of AGC. The test results presented in the report apply only to the tested sample. Any objections to report issued by AGC should be submitted to AGC within 15 days after the issuance of the test report. Further enquiry of validity or verification of the test report should be addressed to AGC by agc@agc-cert.com.

Attestation of Global Compliance(Shenzhen)Co., Ltd

Attestation of Global Compliance(Shenzhen)Std & Tech Co., Ltd

Tel: +86-755 2523 4088 E-mail: agc@agc-cert.com Web: http://cn.agc-cert.com/





**Appendix:**

Test Item	Test Method/ Instrument	MDL	Maximum Limit
<b>X-ray Fluorescence Spectrometry(XRF)</b>			
Lead (Pb)	IEC 62321-3-1:2013 / XRF	200mg/kg	1000mg/kg
Cadmium (Cd)		50mg/kg	100mg/kg
Mercury (Hg)		200mg/kg	1000mg/kg
Total Chromium		200mg/kg	/
Total Bromine		200mg/kg	/
<b>Wet Chemistry Method</b>			
Lead (Pb)	IEC 62321-5:2013/ ICP-OES	10mg/kg	1000mg/kg
Cadmium (Cd)	IEC 62321-5:2013/ ICP-OES	10mg/kg	100mg/kg
Mercury (Hg)	IEC 62321-4: 2013+A1:2017/ ICP-OES	10mg/kg	1000mg/kg
Non-metal Hexavalent Chromium (Cr <sup>6+</sup> )	IEC 62321-7-2:2017/ UV-Vis	8mg/kg	1000mg/kg
Metal Hexavalent Chromium (Cr <sup>6+</sup> )	IEC 62321-7-1:2015/ UV-Vis	0.1µg/cm <sup>2</sup>	/
Polybrominated Biphenyls (PBBs) -Monobromobiphenyl (MonoBB) -Dibromobiphenyl (DiBB) -Tribromobiphenyl (TriBB) -Tetrabromobiphenyl (TetraBB) -Pentabromobiphenyl (PentaBB) -Hexabromobiphenyl (HexaBB) -Heptabromobiphenyl (HeptaBB) -Octabromobiphenyl (OctaBB) -Nonabromodiphenyl (NonaBB) -Decabromodiphenyl (DecaBB)	IEC 62321-6:2015/ GC-MS	Single 5mg/kg	Sum 1000mg/kg
Polybrominated Diphenylethers (PBDEs) -Monobromodiphenyl ether (MonoBDE) -Dibromodiphenyl ether (DiBDE) -Tribromodiphenyl ether (TriBDE) -Tetrabromodiphenyl ether (TetraBDE) -Pentabromodiphenyl ether (PentaBDE) -Hexabromodiphenyl ether (HexaBDE) -Heptabromodiphenyl ether (HeptaBDE) -Octabromodiphenyl ether (OctaBDE) -Nonabromodiphenyl ether (NonaBDE) -Decabromodiphenyl ether (DecaBDE)	IEC 62321-6:2015/ GC-MS	Single 5mg/kg	Sum 1000mg/kg
Di-iso-butyl phthalate (DIBP)	IEC 62321-8:2017/ GC-MS	50mg/kg	1000mg/kg
Dibutyl phthalate (DBP)		50mg/kg	1000mg/kg
Butylbenzyl phthalate (BBP)		50mg/kg	1000mg/kg
Di-(2-ethylhexyl) Phthalate (DEHP)		50mg/kg	1000mg/kg

Any report having not been signed by authorized approver, or having been altered without authorization, or having not been stamped by the "Dedicated Testing/Inspection Stamp" is deemed to be invalid. Copying or excerpting portion of, or altering the content of the report is not permitted without the written authorization of AGC. The test results presented in the report apply only to the tested sample. Any objections to report issued by AGC should be submitted to AGC within 15 days after the issuance of the test report. Further enquiry of validity or verification of the test report should be addressed to AGC by agc@agc-cert.com.



### Test Flow Chart

#### 1. For Pb, Cd, Hg, Cr<sup>6+</sup>

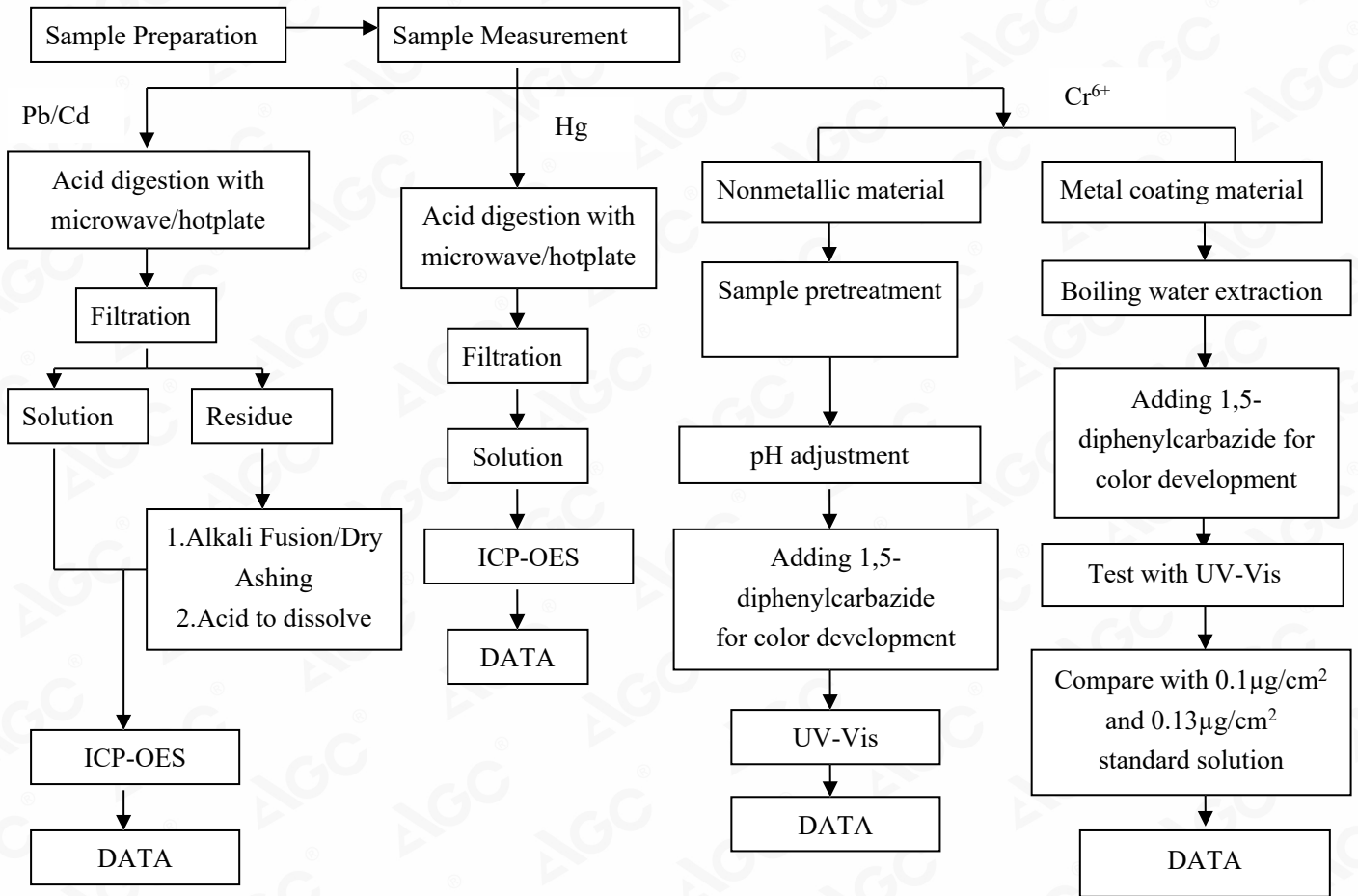

These sample were dissolved totally by pre-conditioning method according to above flow chart (Cr<sup>6+</sup> test method excluded)

#### 2. For PBBs, PBDEs, DBP, BBP, DEHP, DIBP, Phthalates

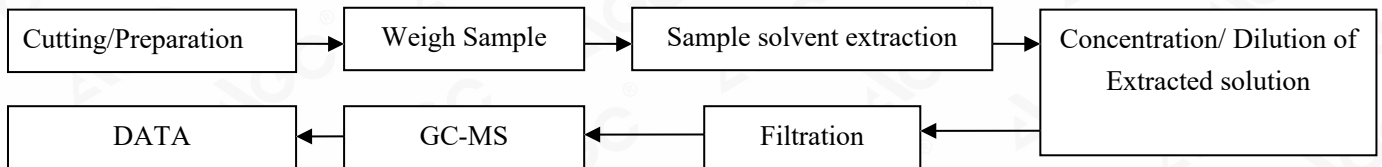

Any report having not been signed by authorized approver, or having been altered without authorization, or having not been stamped by the "Dedicated Testing/Inspection Stamp" is deemed to be invalid. Copying or excerpting portion of, or altering the content of the report is not permitted without the written authorization of AGC. The test results presented in the report apply only to the tested sample. Any objections to report issued by AGC should be submitted to AGC within 15 days after the issuance of the test report. Further enquiry of validity or verification of the test report should be addressed to AGC by agc@agc-cert.com.





**The photo of the sample**

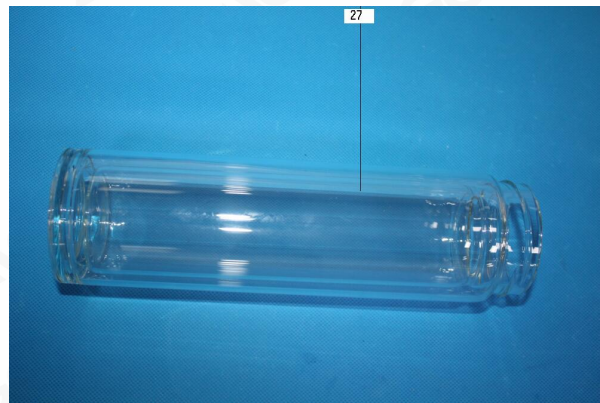
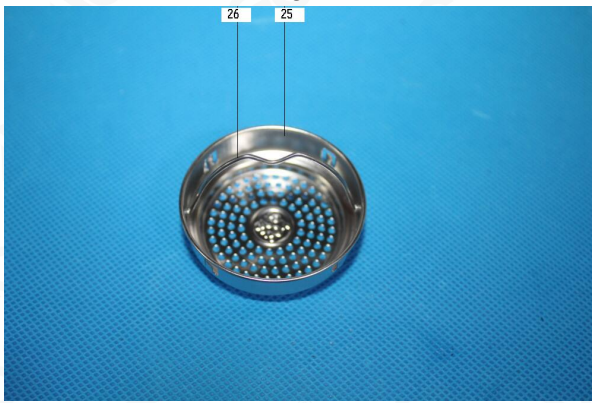
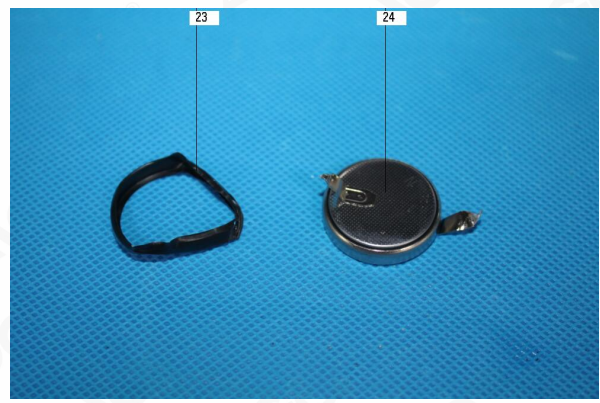
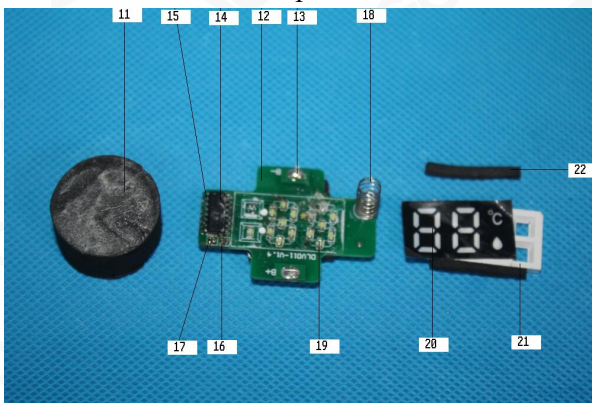
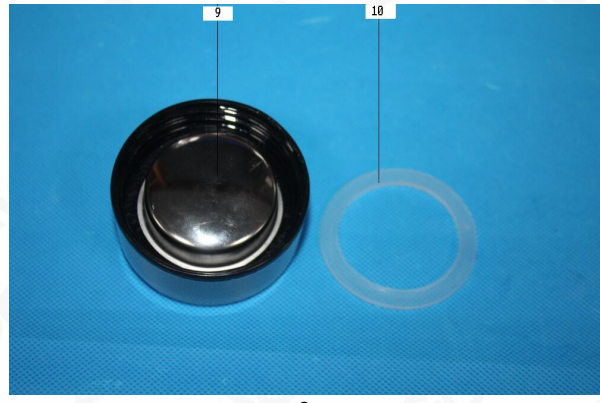

Any report having not been signed by authorized approver, or having been altered without authorization, or having not been stamped by the "Dedicated Testing/Inspection Stamp" is deemed to be invalid. Copying or excerpting portion of, or altering the content of the report is not permitted without the written authorization of AGC. The test results presented in the report apply only to the tested sample. Any objections to report issued by AGC should be submitted to AGC within 15 days after the issuance of the test report. Further enquiry of validity or verification of the test report should be addressed to AGC by agc@agc-cert.com.





7

### AGC03507201004-001

AGC authenticate the photo only on original report

\*\*\* End of Report \*\*\*

Any report having not been signed by authorized approver, or having been altered without authorization, or having not been stamped by the "Dedicated Testing/Inspection Stamp" is deemed to be invalid. Copying or excerpting portion of, or altering the content of the report is not permitted without the written authorization of AGC. The test results presented in the report apply only to the tested sample. Any objections to report issued by AGC should be submitted to AGC within 15 days after the issuance of the test report. Further enquiry of validity or verification of the test report should be addressed to AGC by [agc@agc-cert.com](mailto:agc@agc-cert.com).

Attestation of Global Compliance(Shenzhen)Co., Ltd  
Attestation of Global Compliance(Shenzhen)Std & Tech Co., Ltd  
Tel: +86-755 2523 4088 E-mail: [agc@agc-cert.com](mailto:agc@agc-cert.com) Web: <http://cn.agc-cert.com/>







## Conditions of Issuance of Test Reports

1. All samples and goods are accepted by the Attestation of Global Compliance (Shenzhen) Std & Tech Co., Ltd. (the “Company”) solely for testing and reporting in accordance with the following terms and conditions. The company provides its services on the basis that such terms and conditions constitute express agreement between the company and any person, firm or company requesting its services (the “Clients”).
2. Any report issued by Company as a result of this application for testing services (the “Report”) shall be issued in confidence to the Clients and the Report will be strictly treated as such by the Company. It may not be reproduced either in its entirety or in part and it may not be used for advertising or other unauthorized purposes without the written consent of the Company. The Clients to whom the Report is issued may, however, show or send it, or a certified copy thereof prepared by the Company to its customer, supplier or other persons directly concerned. The Company will not, without the consent of the Clients, enter into any discussion or correspondence with any third party concerning the contents of the Report, unless required by the relevant governmental authorities, laws or court orders.
3. The Company shall not be called or be liable to be called to give evidence or testimony on the Report in a court of law without its prior written consent, unless required by the relevant governmental authorities, laws or court orders.
4. The non-CMA report issued by AGC is only permitted to be used by the client as internal reference use and shall not be used for public demonstration purpose.
5. In the event of the improper use of the report as determined by the Company, the Company reserves the right to withdraw it, and to adopt any other additional remedies which may be appropriate.
6. Samples submitted for testing are accepted on the understanding that the Report issued cannot form the basis of, or be the instrument for, any legal action against the Company.
7. The Company will not be liable for or accept responsibility for any loss or damage however arising from the use of information contained in any of its Reports or in any communication whatsoever about its said tests or investigations.
8. Clients wishing to use the Report in court proceedings or arbitration shall inform the Company to that effect prior to submitting the sample for testing.
9. The Company is not responsible for recalling the electronic version of the original report when any revision is made to them. The Client assumes the responsibility to providing the revised version to any interested party who uses them.
10. Subject to the variable length of retention time for test data and report stored hereinto as otherwise specifically required by individual accreditation authorities, the Company will only keep the supporting test data and information of the test report for a period of six years. The data and information will be disposed of after the aforementioned retention period has elapsed. Under no circumstances shall we provide any data and information which has been disposed of after retention period. Under no circumstances shall we be liable for damage of any kind, including (but not limited to) compensatory damages, lost profits, lost data, or any form of special, incidental, indirect, consequential or punitive damages of any kind, whether based on breach of contract of warranty, tort (including negligence), product liability or otherwise, even if we are informed in advance of the possibility of such damages.

Any report having not been signed by authorized approver, or having been altered without authorization, or having not been stamped by the “Dedicated Testing/Inspection Stamp” is deemed to be invalid. Copying or excerpting portion of, or altering the content of the report is not permitted without the written authorization of AGC. The test results presented in the report apply only to the tested sample. Any objections to report issued by AGC should be submitted to AGC within 15 days after the issuance of the test report. Further enquiry of validity or verification of the test report should be addressed to AGC by [agc@agc-cert.com](mailto:agc@agc-cert.com).

