



中国认可
国际互认
检测
TESTING
CNAS L6478



TEST REPORT

Reference No. : WTF20F06033358F

Applicant : Mid Ocean Brands B.V.

Address : 7/F., Kings Tower, 111 King Lam Street, Cheung Sha Wan, Kowloon, Hong Kong

Manufacturer : 114276

Sample Name : Lunch box

Test Requested : In accordance with Regulation (EU) No 10/2011, Council of Europe Resolution AP(2004)5, Council of Europe Resolution AP(2002)1, Council of Europe Resolution CM/Res(2013)9 and Regulation (EC) No 1935/2004.

Test Conclusion : **Pass** (Please refer to next pages for details)

Date of Receipt sample : 2020-06-02

Date of Test : 2020-06-02 to 2020-06-12

Date of Issue : 2020-06-15

Test Result : Please refer to next page (s)

Remark : As per client's requirement, the results from No.1 to No.2 were quoted from Report No. WTF20F05031603F

Remarks:

The results shown in this test report refer only to the sample(s) tested; this test report cannot be reproduced, except in full, without prior written permission of the company. The report would be invalid without specific stamp of test institute and the signatures of compiler and approver.

If the report is not stamped with the accreditation recognized seal, it will only be used for scientific research, education, and internal quality control activities, and is not used for the purpose of issuing supporting data to the society.

Prepared By:

Waltek Services (Foshan) Co., Ltd.

Address: No.13-19, 2/F., 2nd Building, Sunlink International Machinery City, Chencun, Shunde District, Foshan, Guangdong, China

Tel:+86-757-23811398 Fax:+86-757-23811381 E-mail:info@waltek.com.cn

Compiled by:

Approved by:

Abby.Zhou

Abby.Zhou / Project Engineer



Swing Liang

Swing.Liang / Technical Manager

**Test Results:****1. Specific Migration of Formaldehyde***

Test Item	Result (mg/kg)	LOQ (mg/kg)	Limit (mg/kg)
	No.1		
Migration of Formaldehyde	ND	1	15

Note:

1. Test Method: With reference to BS EN 13130-1: 2004, sample preparation in 3% acetic acid at 40°C for 6 hours, analysis was performed by UV-visible Spectrometer.
2. "mg/kg" = milligram per kilogram
3. LOQ = Limit of quantitation
4. ND = Not Detected or lower than limit of quantitation
5. The specification was quoted from regulation (EU) No 10/2011.
6. The testing item marked with "*" does not been accredited by CNAS.

2. Pentachlorophenol (PCP) Content*

Test Item	Result (mg/kg)	LOQ (mg/kg)	Limit (mg/kg)
	No.1		
Pentachlorophenol (PCP)	ND	0.10	0.15

Note:

1. Test method: With reference to LFGB § 64 BVL B 82.02.8-2001, analysis was performed by GC-MS.
2. "mg/kg" = milligram per kilogram
3. LOQ = Limit of quantitation
4. ND = Not Detected or lower than limit of quantitation
5. The specification was quoted from Council of Europe Resolution AP(2002)1.
6. The testing item marked with "*" does not been accredited by CNAS.

WALTEK

**3. Council of Europe Resolution CM/Res(2013)9-Specific Migration of Heavy Metal**

Test Items	1st+2nd Migration (mg/kg)	LOQ (mg/kg)	Limit (mg/kg)
	No.2		
Aluminium (Al)	ND	0.2	35
Antimony (Sb)	ND	0.02	0.28
Chromium (Cr)	0.05	0.04	1.75
Cobalt (Co)	ND	0.02	0.14
Copper (Cu)	ND	0.2	28
Iron (Fe)	1.7	0.4	280
Manganese (Mn)	ND	0.2	12.6
Molybdenum (Mo)	ND	0.02	0.84
Nickel (Ni)	0.12	0.02	0.98
Silver (Ag)	ND	0.02	0.56
Tin (Sn)	ND	0.2	700
Vanadium (V)	ND	0.01	0.07
Zinc (Zn)	ND	0.2	35
Arsenic (As)	ND	0.002	0.014
Barium (Ba)	ND	0.2	8.4
Beryllium (Be)	ND	0.01	0.07
Cadmium (Cd)	ND	0.002	0.035
Lead (Pb)	ND	0.01	0.07
Lithium (Li)	ND	0.01	0.336
Mercury (Hg)	ND	0.002	0.021
Thallium (Tl)	ND	0.0002	0.0007
Magnesium (Mg)	ND	0.2	--
Titanium (Ti)	ND	0.02	--



Test Items	3rd Migration (mg/kg)	LOQ (mg/kg)	Limit (mg/kg)
	No.2		
Aluminium (Al)	ND	0.1	5
Antimony (Sb)	ND	0.01	0.04
Chromium (Cr)	ND	0.02	0.25
Cobalt (Co)	ND	0.01	0.02
Copper (Cu)	ND	0.1	4
Iron (Fe)	ND	0.2	40
Manganese (Mn)	ND	0.1	1.8
Molybdenum (Mo)	ND	0.01	0.12
Nickel (Ni)	0.01	0.01	0.14
Silver (Ag)	ND	0.01	0.08
Tin (Sn)	ND	0.1	100
Vanadium (V)	ND	0.005	0.01
Zinc (Zn)	ND	0.1	5
Arsenic (As)	ND	0.001	0.002
Barium (Ba)	ND	0.1	1.2
Beryllium (Be)	ND	0.005	0.01
Cadmium (Cd)	ND	0.001	0.005
Lead (Pb)	ND	0.005	0.01
Lithium (Li)	ND	0.005	0.048
Mercury (Hg)	ND	0.001	0.003
Thallium (Tl)	ND	0.0001	0.0001
Magnesium (Mg)	ND	0.1	--
Titanium (Ti)	ND	0.01	--

Note:

1. Test Method: With reference to BS EN 13130-1: 2004, analysis was performed by ICP-OES and ICP-MS.
2. Test Condition and simulant: Sample(s) were migrated with 5g/L citric acid at 40°C for 6 hours.
3. "mg/kg" = milligram per kilogram of foodstuff in contact with
4. LOQ = Limit of quantitation
5. ND = Not Detected or lower than limit of quantitation
6. "--" = Not regulated
7. The specification was quoted from Technical Guide on Metals and alloys used in food contact materials of Council of Europe Resolution CM/Res(2013)9.

**4. Overall Migration Test**

Food Simulant	Test Condition	Result (mg/kg)	LOQ(mg/kg)	Limit (mg/kg)
		No.3		
3% Acetic Acid	40°C for 6 hours	ND	20	60
10% Ethanol	40°C for 6 hours	ND	20	60
95% Ethanol	40°C for 6 hours	ND	20	60
Isooctane	20°C for 1 hour	21	20	60

Note:

1. Test method: With reference to BS EN 1186-1: 2002, BS EN 1186-3: 2002, BS EN 1186-9: 2002 and BS EN 1186-14: 2002.
2. "mg/kg" = milligram per kilogram of foodstuff in contact with
3. "°C" = Celsius degree
4. LOQ = Limit of quantitation
4. ND = Not Detected or lower than limit of quantitation
6. The specification was quoted from Council of Europe Resolution AP (2004)5.

5. Bisphenol A Content*

Test Item	Result (mg/kg)	LOQ (mg/kg)	Limit (mg/kg)
	No.3		
Bisphenol A	ND	0.1	Not Detected (<0.1mg/kg)

Note:

1. Test Method: With reference to EPA3550C:2007, analysis was performed by GC-MS.
2. "mg/kg" = milligram per kilogram
3. LOQ = Limit of quantitation
4. ND = Not Detected or lower than limit of quantitation
5. The specification was quoted from Law No 2012-1442.
6. The testing item marked with "*" does not been accredited by CNAS.



Sample Photo:

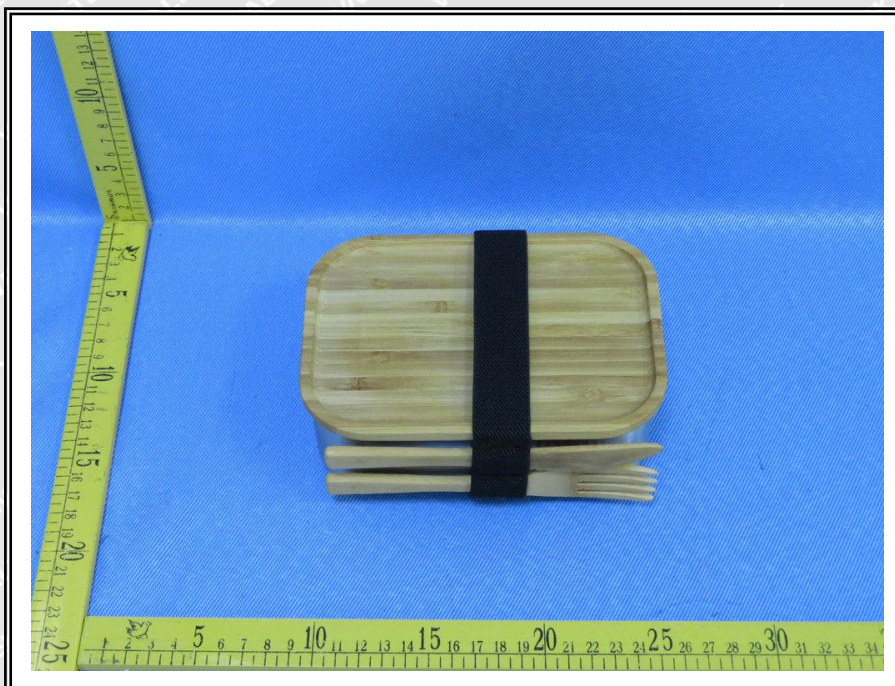

Photograph of parts tested:

No.	Photo of testing part	Parts Description	Client Claimed Material
1		Wood	Wood

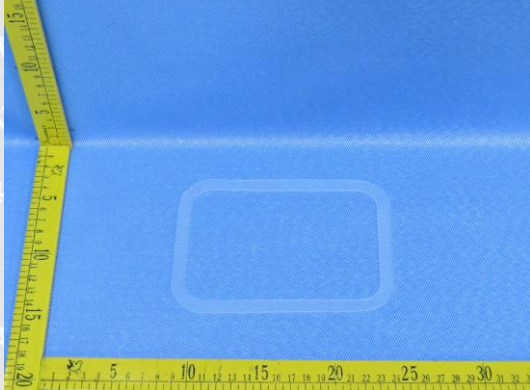

No.	Photo of testing part	Parts Description	Client Claimed Material
2		Silvery metal	Stainless steel
3		Translucent silicone rubber	Silicone rubber

===== End of Report =====

WALTEK