

TEST REPORT

APPLICANT : Mid Ocean Brands B.V.

ADDRESS : 7/F., Kings Tower, 111 King Lam Street, Cheung
Sha Wan, Kowloon, Hong Kong

SAMPLE DESCRIPTION : felt decoration CX1335

SAMPLE RECEIVED DATE : 02-Jun-2020

TURN AROUND TIME : 02-Jun-2020 to 05-Jun-2020

The following test item(s) was/were performed on selected sample(s) and/or component(s) confirmed by applicant

TEST REQUESTED	TEST METHOD/REGULATION	RESULT
Total Lead Content	REACH Annex XVII, Entry 63	Pass
Total Cadmium Content	REACH Annex XVII, Entry 23	Pass

Samples are obtained by express delivery, Results obtained refer only to samples, products or material received in Laboratory, as described in point related to sample description, and tested in conditions shown in present report. Eurofins Product Testing Service (Shanghai) Co., Ltd ensures that this job has been performed according to our Quality System and complying contract and legal conditions. If you happen to have any comments, please do it by sending email to info.sh@eurofins.com and referring to this report number. Reproduction of this document is only valid if it is done completely and under the written permission of Eurofins Product Testing Service (Shanghai) Co., Ltd. If you happen to have any complaints, please do it by sending email to chinacomplaint@eurofins.com and

***** FOR FURTHER DETAILS, PLEASE REFER TO THE FOLLOWING PAGE(S) *****

Signed for and on behalf of
Eurofins Product Testing Service (Shanghai) Co., Ltd



Joyce Liu
Lab Manager

SAMPLE PHOTO

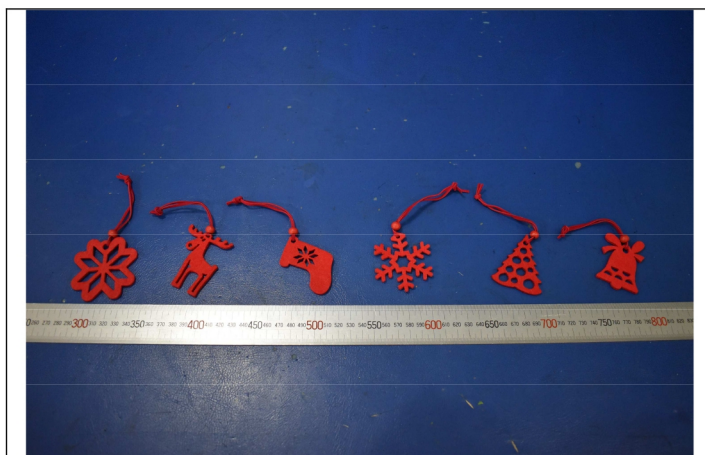

EFSH20060197-CG-01

TO BE CONTINUED

COMPONENT LIST

Component No.	Component
1	Red coating on bead
2	Red non-woven fabric

TO BE CONTINUED

TEST RESULT

Total Lead Content

Test Request: Total lead content as specified in entry 63 of annex XVII of REACH Regulation (EC) No 1907/2006 and its amendment Regulation (EU) No 2015/628.

Test Method: EPA 3050B:1996, EPA 3051A:2007, EPA 3052:1996
Acid digestion/ microwave digestion method was used and total lead content was determined by ICP-OES.

Tested Item(s)	Unit	Limit	MDL	Result	
				1	2
Total Lead(Pb)	%	0.05	0.001	ND	ND

Remark:

MDL = method detection limit

ND = Not detected, less than MDL

As per client's request, only the appointed materials have been tested.

TO BE CONTINUED

TEST RESULT

Total Cadmium Content

Test Request: Total cadmium content as specified in Commission Regulation (EU) 2016/217 amending entry 23 of Annex XVII of REACH Regulation (EC) No 1907/2006.

Test Method: EPA 3050B:1996, EPA 3052:1996, EN 1122:2001 Method B, acid digestion method was used and total cadmium content was determined by ICP-OES.

Tested Item(s)	Unit	Limit	MDL	Result
				1
Total Cadmium(Cd)	%	0.1	0.0005	ND

Tested Item(s)	Unit	Limit	MDL	Result
				2
Total Cadmium(Cd)	%	0.01	0.0005	0.0012

Remark:

MDL = method detection limit

ND = Not detected, less than MDL

As per client's request, only the appointed materials have been tested.

END OF THE REPORT