



# TEST REPORT

Reference No. .... : WTF19F12087369C

Applicant ..... : Mid Ocean Brands B.V.

Address ..... : 7/F., Kings Tower, 111 King Lam Street, Cheung Sha Wan, Kowloon, Hong Kong

Manufacturer ..... : 106716

Sample Name ..... : Reusable foodbag in RPET

Model No. .... : MO9880

Test Requested ..... : As requested by the applicant, to test Appearance After Washing in the submitted sample.

Test Method ..... : Please refer to next page (s)

Test Conclusion ..... : Please refer to next page (s)

Date of Receipt sample ..... : 2019-12-16

Date of Test ..... : 2019-12-16 to 2019-12-20

Date of Issue ..... : 2019-12-24

Test Result ..... : Please refer to next page (s)

Remarks:

The results shown in this test report refer only to the sample(s) tested; this test report cannot be reproduced, except in full, without prior written permission of the company. The report would be invalid without specific stamp of test institute and the signatures of compiler and approver. If the report is not stamped with the accreditation recognized seal, it will only be used for scientific research, education, and internal quality control activities, and is not used for the purpose of issuing supporting data to the society.

Prepared By:

**Waltek Services (Foshan) Co., Ltd.**

Address: No.13-19, 2/F., 2nd Building, Sunlink International Machinery City, Chencun, Shunde District, Foshan, Guangdong, China

Tel:+86-757-23811398 Fax:+86-757-23811381 E-mail:info@waltek.com.cn

Compiled by:

*Rena Chen*

Rena.Chen / Project Engineer

Approved by:



*Swing Liang*

Swing.Liang / Lab Manager

**Test Result:****Appearance After Washing**

<b>Appearance After Washing</b>			
(In house test method, Washing procedure: ISO 5077:2008/ ISO 6330:2012; No.4H; Using horizontal axis, front-loading type machine: Machine wash at 40 degree C with 2kg total dry mass (type III (100% polyester) ballast + specimen) and 'ECE' detergent (A) + sodium perborate + TAED, flat dry.)			
Observation of washed sample:			
After 5 Washes			
	Assessment	No.1	Satisfactory
A	Colour change / loss using Grey Scale assessment (BS EN ISO 105 A02)	4-5	4 or better
B	Cross staining i.e. colour transfer onto component parts (BS EN ISO 105 A03)	4-5	4-5 or better
C	Print appearance	No significant change	No significant change
D	Fraying of fabrics and trims	Not frayed	Not frayed
E	Detachment of fastenings and trims	N/A	Not detached
F	Spirality / twisting of seams.	Nil	Less than 5%
G	Grinning / opening of seams. Measure seam opening	N/A	4mm or less
H	Pilling or fuzzing of surface fibres. Assess degree of pilling/fuzzing using BS EN ISO 12945-1 grades	N/A	3-4 or better
I	Pile loss or flattening of pile. Assess using Grey Scales	N/A	4 or better
J	Corrosion/damage to trim(s) including chipping / scratching of coatings	N/A	No corrosion / damage
K	Delamination of fused components	N/A	No delamination
L	Loss or damage to applied components	N/A	No loss or damage
M	Free running of zip fastening. Assess free running in both directions. Open and close open – ended zip fasteners	N/A	Runs freely in both direction
N	Differential shrinkage of components / parts. Assess for distorting, wrinkling or twisting of components and/or puckering of seams.	N/A	No change(s) observed
O	Unraveling / breaks in stitching	N/A	No unraveling or breaks observed
P	Wadding has moved within casing (outer and lining) and/or migrated through casing	N/A	No movement or migration observed
Q	Other change(s) observed	N/A	No change(s) observed
<b>Conclusion</b>		General appearance of washed sample is satisfactory.	

**Note:**

- (1) Remark: Grey Scale Rating is based on the 5-step scale of 1 to 5, where 1 is bad and 5 is good.  
 (2) N/A = Not Applicable





**Test Specimen Description:**

No.1: Reusable foodbag in RPET

**Sample photo:**

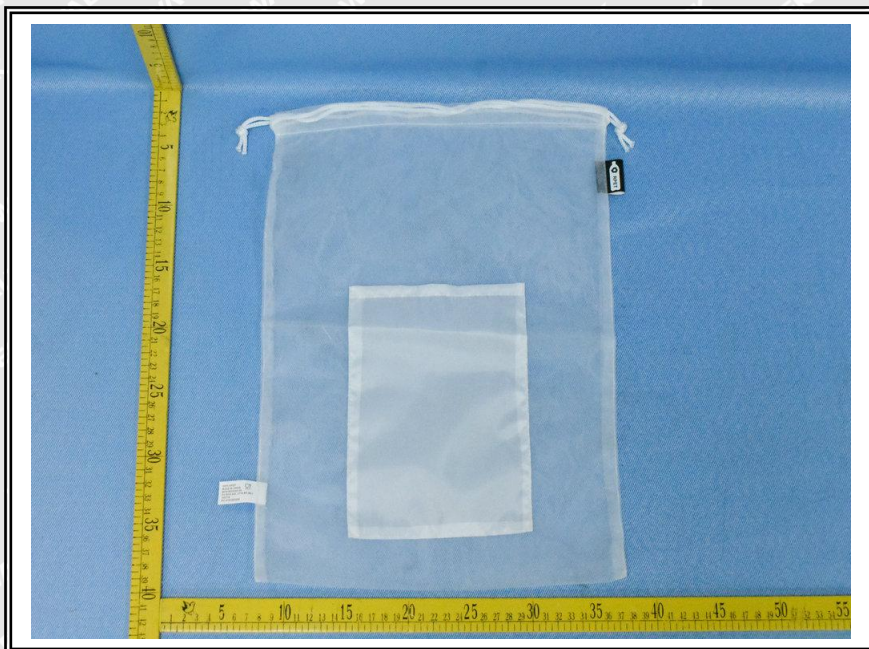

==== End of Report ====

# WALTEK