



中国认可
国际互认
检测
TESTING
CNAS L6478



TEST REPORT

Reference No. : WTF19F10069360C

Applicant : Mid Ocean Brands B.V.

Address : 7/F., Kings Tower, 111 King Lam Street, Cheung Sha Wan, Kowloon, Hong Kong

Manufacturer : 106613

Sample Name : Recycled paper notebook + pen

Model No. : MO9857, MO9859

Test Requested : 1) Determination of Lead content in the submitted sample in accordance with REACH regulation Annex XVII Entries 63 (EC) No. 1907/2006 and the amendment No. 836/2012 and (EU) 2015/628
2) Determination of Cadmium content in the submitted sample in accordance with REACH regulation Annex XVII Entries 23 (EC) No. 1907/2006 and the amendment No. 552/2009, No. 494/2011, No. 835/2012 and (EU) 2016/217
3) As specified by client, determination of the free and hydrolysed formaldehyde content in submitted sample

Test Method : Please refer to next page (s)

Test Conclusion : Please refer to next page (s)

Date of Receipt sample : 2019-10-09

Date of Test : 2019-10-09 to 2019-10-15

Date of Issue : 2019-10-15

Test Result : Please refer to next page (s)

Remarks:

The results shown in this test report refer only to the sample(s) tested; this test report cannot be reproduced, except in full, without prior written permission of the company. The report would be invalid without specific stamp of test institute and the signatures of compiler and approver.

If the report is not stamped with the accreditation recognized seal, it will only be used for scientific research, education, and internal quality control activities, and is not used for the purpose of issuing supporting data to the society.

Prepared By:

Waltek Services (Foshan) Co., Ltd.

Address: No.13-19, 2/F., 2nd Building, Sunlink International Machinery City, Chencun, Shunde District, Foshan, Guangdong, China

Tel:+86-757-23811398 Fax:+86-757-23811381 E-mail:info@waltek.com.cn

Compiled by:

Rena Chen

Rena.Chen / Project Engineer

Approved by:



Swing Liang

Swing.Liang / Lab Manager

**Test Result:****1) Lead (Pb)**

Test Method: With reference to IEC 62321-5:2013, the analysis was performed by ICP-OES.

Test Item	MDL (mg/kg)	Results (mg/kg)			Limit (mg/kg)
		No.1	No.2	No.3	
Lead(Pb)	2	ND	ND	ND	500
Conclusion	--	Pass	Pass	Pass	--

Test Item	MDL (mg/kg)	Results (mg/kg)			Limit (mg/kg)
		No.4+No.13	No.5+No.12	No.6	
Lead(Pb)	2	ND*	ND*	ND	500
Conclusion	--	Pass	Pass	Pass	--

Test Item	MDL (mg/kg)	Results (mg/kg)			Limit (mg/kg)
		No.7+No.8+No.9	No.10+No.11+No.14	No.15	
Lead(Pb)	2	ND*	17*	ND	500
Conclusion	--	Pass	Pass	Pass	--

Note:

- (1) mg/kg = milligram per kilogram
- (2) ND = Not Detected (lower than MDL)
- (3) MDL = Method Detection Limit
- (4) Limit of Lead was quoted from REACH regulation Annex XVII Item 63 (EC) No. 1907/2006 and the amendment No. 836/2012 and (EU) 2015/628.
- (5) "*" = Results are calculated by the minimum weight of mixed components.

WALTEK

2) Cadmium (Cd)

Test Method: With reference to IEC 62321-5:2013, the analysis was performed by ICP-OES.

Test Item	MDL (mg/kg)	Results (mg/kg)	
		No.1	No.7+No.8+No.9
Cadmium(Cd)	2	ND	ND*
Conclusion	--	Pass	Pass

Test Item	MDL (mg/kg)	Results (mg/kg)	
		No.10+No.11+No.14	No.15
Cadmium(Cd)	2	ND*	ND
Conclusion	--	Pass	Pass

**Note:**

- (1) mg/kg = milligram per kilogram
- (2) ND = Not Detected (lower than MDL)
- (3) MDL = Method Detection Limit
- (4) Limit of Cadmium according to REACH regulation Annex XVII Item 23 (EC) No. 1907/2006 and the amendment No. 552/2009, No. 494/2011 and No. 835/2012 and (EU) 2016/217.

Category	Limit (mg/kg)
Wet paint	100
Surface coating	1000
Plastic	100
Metal parts of jewellery and hair accessories	100

- (5) “*” = Results are calculated by the minimum weight of mixed components.

3) Formaldehyde

Test Method: With reference to EN717-3:1996, analysis was performed by UV-VIS

Test Item	Unit	Result	MDL	Client's Limit
		No.2		
Formaldehyde (CH ₂ O)	mg/kg	ND	10	80
Conclusion	--	Pass	--	--

Note:

- ND = Not detected or less than the method detection limit
- mg/kg = milligram per kilogram = ppm
- MDL = Method Detection Limit

Test Specimen Description:

- No.1: Silvery metal spring with black coating
- No.2: Brown cork cover
- No.3: Black fabric
- No.4: Light brown paper with black printing
- No.5: Silvery metal rivet
- No.6: Black elastic band
- No.7: Black plastic cap
- No.8: Black plastic clip
- No.9: Black plastic cap
- No.10: Beige plastic end
- No.11: White plastic end
- No.12: Silvery metal spring
- No.13: Beige paper barrel
- No.14: White plastic refill
- No.15: Black ink



Sample photo:

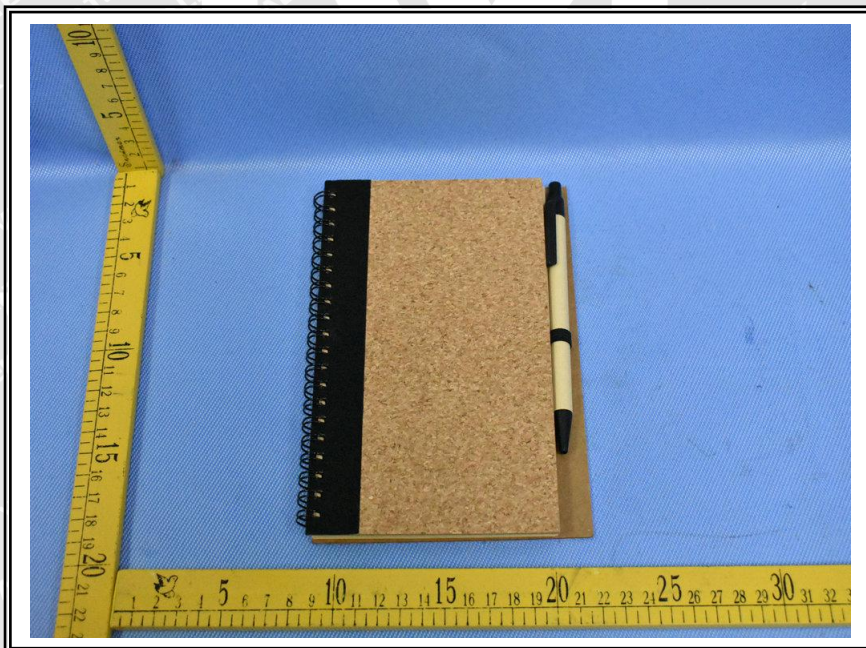
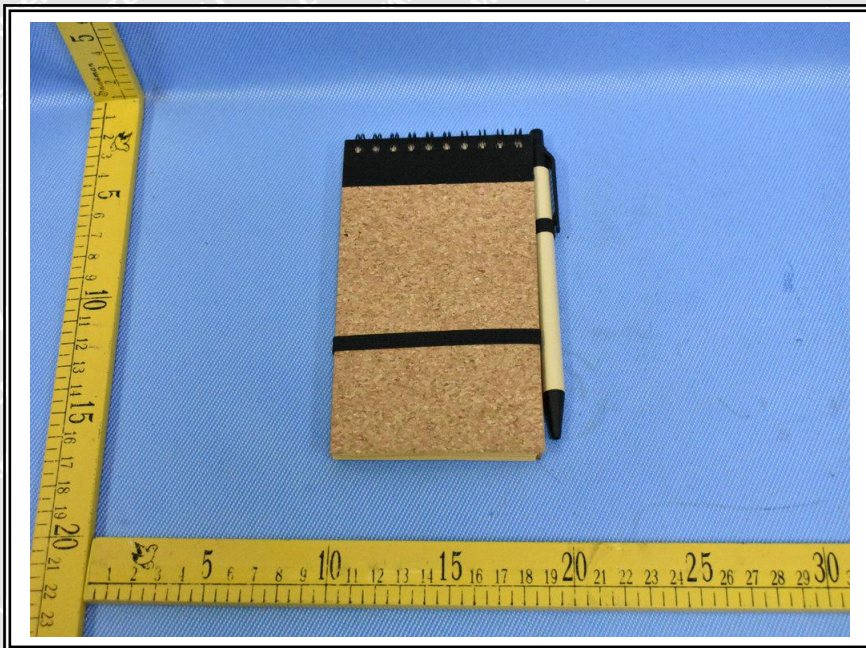



Photographs of parts tested:

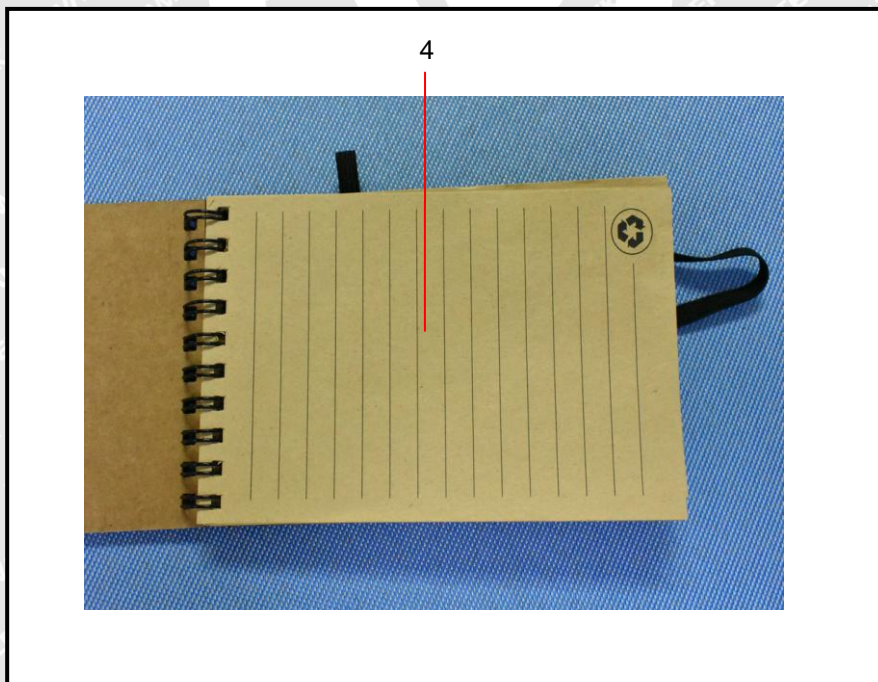
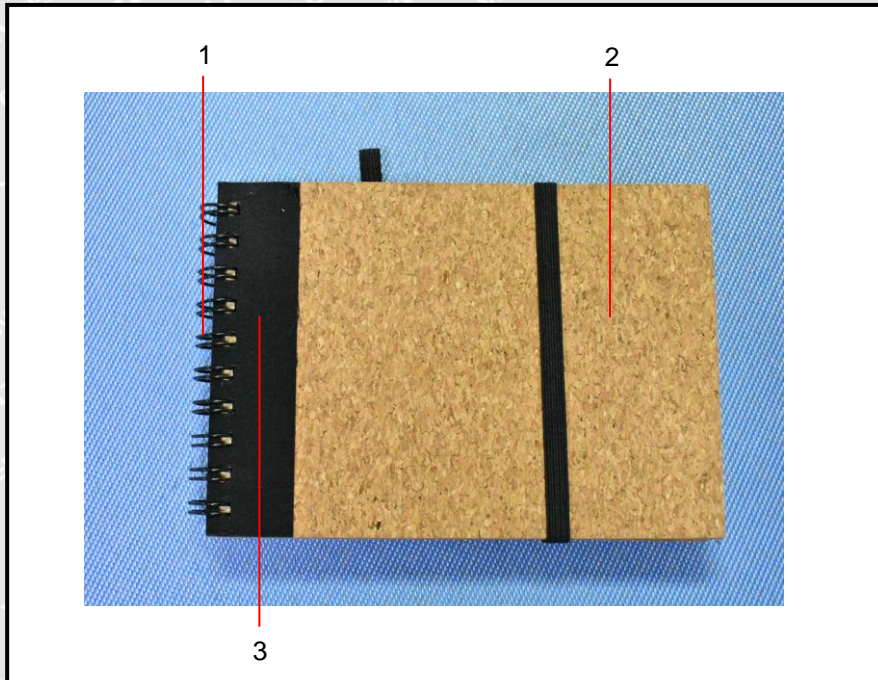

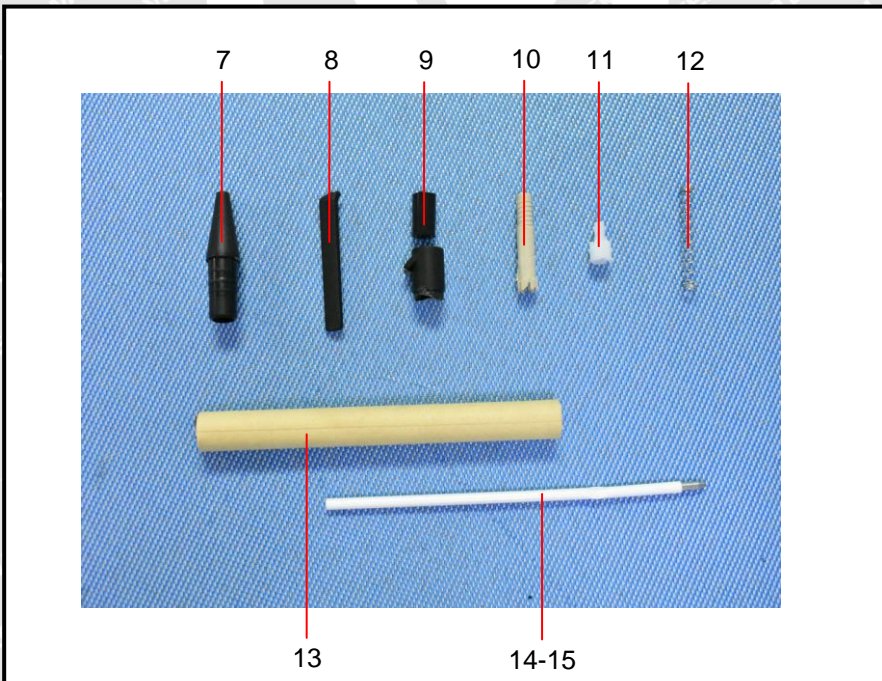
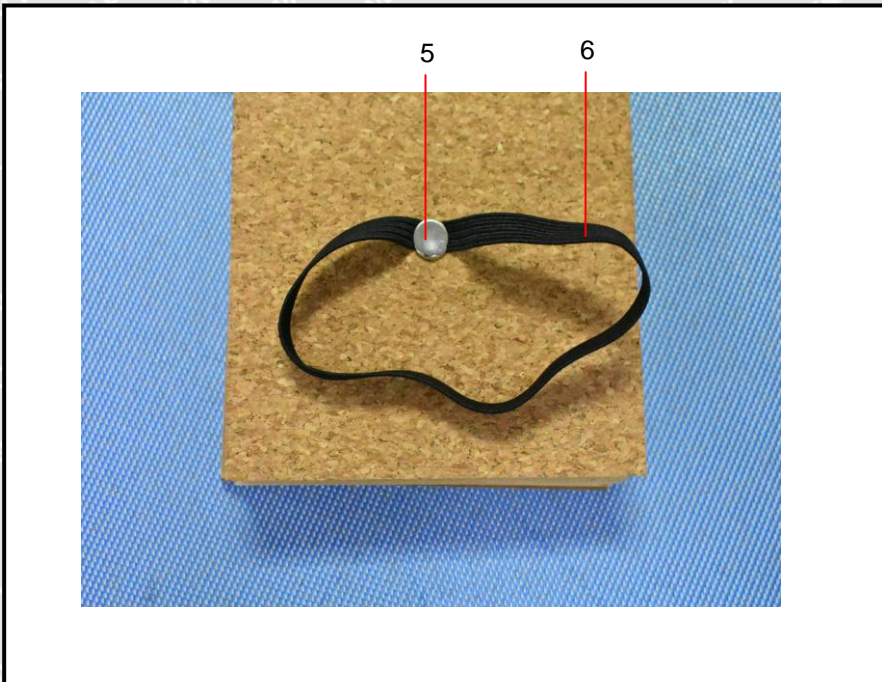

===== End of Report =====