



中国认可
国际互认
检测
TESTING
CNAS L6478



TEST REPORT

Reference No. : WTF19F04025113X1C
Applicant : Mid Ocean Brands B.V.
Address : 7/F., Kings Tower, 111 King Lam Street, Cheung Sha Wan, Kowloon, Hong Kong
Manufacturer : 104901
Sample Name : Pen
Model No. : MO9678
Test Requested : 1) Determination of Lead content in the submitted sample in accordance with REACH regulation Annex XVII Entries 63 (EC) No. 1907/2006 and the amendment No. 836/2012 and (EU) 2015/628
2) Determination of Cadmium content in the submitted sample in accordance with REACH regulation Annex XVII Entries 23 (EC) No. 1907/2006 and the amendment No. 552/2009, No. 494/2011, No. 835/2012 and (EU) 2016/217
3) As specified by client, determination of the free and hydrolysed formaldehyde content in submitted sample
Test Method : Please refer to next page (s)
Test Conclusion : Please refer to next page (s)
Date of Receipt sample : 2019-04-23
Date of Test : 2019-04-23 to 2019-04-29
Date of Issue : 2019-04-30
Test Result : Please refer to next page (s)
Note : This report is based on Waltek test report WTF19F04025113C for revising, and replaced report WTF19F04025113C.

Remarks:

The results shown in this test report refer only to the sample(s) tested, this test report cannot be reproduced, except in full, without prior written permission of the company. The report would be invalid without specific stamp of test institute and the signatures of reporter and reviewer.

Prepared By:

Waltek Services (Foshan) Co., Ltd.

Address: No.13-19, 2/F., 2nd Building, Sunlink International Machinery City,
Chencun, Shunde District, Foshan, Guangdong, China

Tel:+86-757-23811398 Fax:+86-757-23811381 E-mail:info@waltek.com.cn

Compiled by:

Approved by:

Swing Liang



Ding Zhang

Swing.Liang /Project Engineer

Ding Zhang /Lab Manager

**Test Result:****1) Lead (Pb)**

Test Method: With reference to IEC 62321-5:2013, the analysis was performed by ICP-OES.

Test Item	MDL (mg/kg)	Results (mg/kg)			Limit (mg/kg)
		No.1	No.2	No.3	
Lead(Pb)	2	ND	ND	ND	500
Conclusion	--	Pass	Pass	Pass	--

Test Item	MDL (mg/kg)	Results (mg/kg)			Limit (mg/kg)
		No.4	No.5	No.6	
Lead(Pb)	2	ND	ND	ND	500
Conclusion	--	Pass	Pass	Pass	--

Test Item	MDL (mg/kg)	Results (mg/kg)			Limit (mg/kg)
		No.7	No.8	No.9	
Lead(Pb)	2	ND	ND	ND	500
Conclusion	--	Pass	Pass	Pass	--

Test Item	MDL (mg/kg)	Results (mg/kg)			Limit (mg/kg)
		No.10	No.11	No.12	
Lead(Pb)	2	ND	ND	ND	500
Conclusion	--	Pass	Pass	Pass	--

Test Item	MDL (mg/kg)	Results (mg/kg)			Limit (mg/kg)
		No.13	No.14	No.15	
Lead(Pb)	2	ND	ND	ND	500
Conclusion	--	Pass	Pass	Pass	--

Test Item	MDL (mg/kg)	Results (mg/kg)			Limit (mg/kg)
		No.16	No.17	No.18	
Lead(Pb)	2	ND	ND	ND	500
Conclusion	--	Pass	Pass	Pass	--

Test Item	MDL (mg/kg)	Results (mg/kg)			Limit (mg/kg)
		No.19	No.20	No.21	
Lead(Pb)	2	ND	ND	ND	500
Conclusion	--	Pass	Pass	Pass	--



Test Item	MDL (mg/kg)	Results (mg/kg)		Limit (mg/kg)
		No.22	No.23	
Lead(Pb)	2	ND	ND	500
Conclusion	--	Pass	Pass	--

Note:

(1) mg/kg = milligram per kilogram

(2) ND = Not Detected (lower than MDL)

(3) MDL = Method Detection Limit

(4) Limit of Lead was quoted from REACH regulation Annex XVII Item 63 (EC) No. 1907/2006 and the amendment No. 836/2012 and (EU) 2015/628.

2) Cadmium (Cd)

Test Method: With reference to IEC 62321-5:2013, the analysis was performed by ICP-OES.

Test Item	MDL (mg/kg)	Results (mg/kg)	
		No.3	No.4
Cadmium(Cd)	2	ND	ND
Conclusion	--	Pass	Pass

Test Item	MDL (mg/kg)	Results (mg/kg)	
		No.10	No.11
Cadmium(Cd)	2	ND	ND
Conclusion	--	Pass	Pass

Test Item	MDL (mg/kg)	Results (mg/kg)	
		No.13	No.14
Cadmium(Cd)	2	ND	ND
Conclusion	--	Pass	Pass

Test Item	MDL (mg/kg)	Results (mg/kg)	
		No.15	No.16
Cadmium(Cd)	2	ND	ND
Conclusion	--	Pass	Pass

Test Item	MDL (mg/kg)	Results (mg/kg)	
		No.18	No.19
Cadmium(Cd)	2	ND	ND
Conclusion	--	Pass	Pass

**Note:**

- (1) mg/kg = milligram per kilogram
- (2) ND = Not Detected (lower than MDL)
- (3) MDL = Method Detection Limit
- (4) Limit of Cadmium according to REACH regulation Annex XVII Item 23 (EC) No. 1907/2006 and the amendment No. 552/2009, No. 494/2011 and No. 835/2012 and (EU) 2016/217.

Category	Limit (mg/kg)
Wet paint	100
Surface coating	1000
Plastic	100
Metal parts of jewellery and hair accessories	100

3) Formaldehyde

Test Method: With reference to EN717-3 :1996, analysis was performed by UV-VIS

Test Item	Unit	Result	MDL	Client's Limit
		No.2		
Formaldehyde (CH ₂ O)	mg/kg	ND	10	80
Conclusion	--	Pass	--	--

Note:

- ND = Not detected or less than the method detection limit
- mg/kg =milligram per kilogram=ppm
- MDL= Method Detection Limit

WALTEK



Test Specimen Description:

- No.1: Silvery metal sleeve
- No.2: Brown fibrous and wooden sleeve
- No.3: White plastic sleeve
- No.4: Black plastic sleeve
- No.5: Silvery metal sleeve
- No.6: Silvery metal spring
- No.7: Silvery metal stopper
- No.8: Silvery metal sheet
- No.9: Silvery metal spring
- No.10: Black plastic sleeve
- No.11: Transparent plastic film
- No.12: Black cotton sheet
- No.13: Black ink
- No.14: Black plastic stopper
- No.15: White plastic sleeve
- No.16: Black plastic sleeve
- No.17: Silvery metal sleeve
- No.18: Blue plastic sleeve
- No.19: Black plastic sleeve
- No.20: Black rubber band
- No.21: Black fibrous sheet
- No.22: Black-grey paper
- No.23: Black lint



WALTEK



Sample photo:

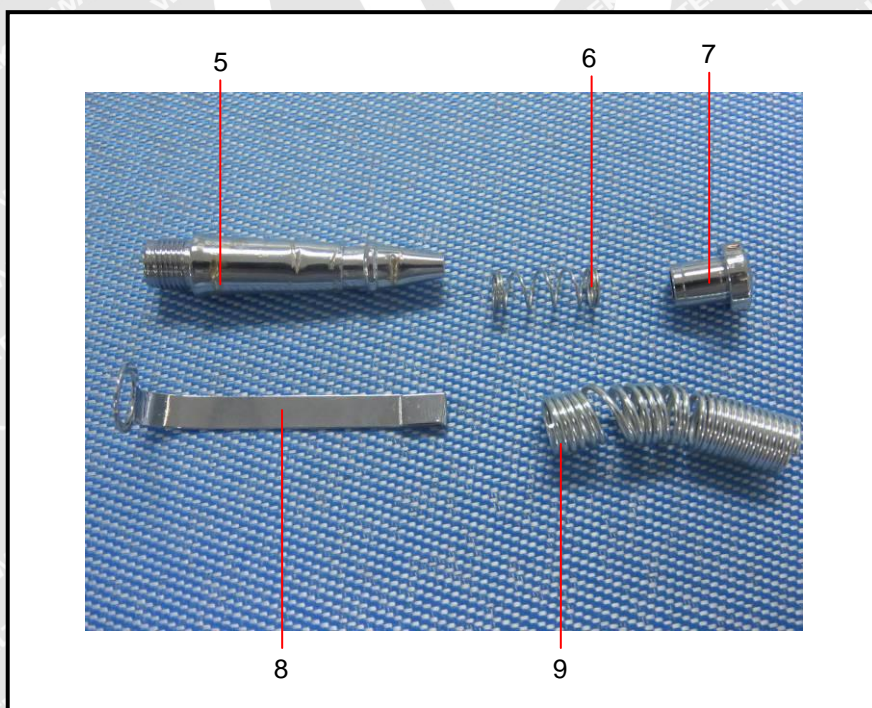
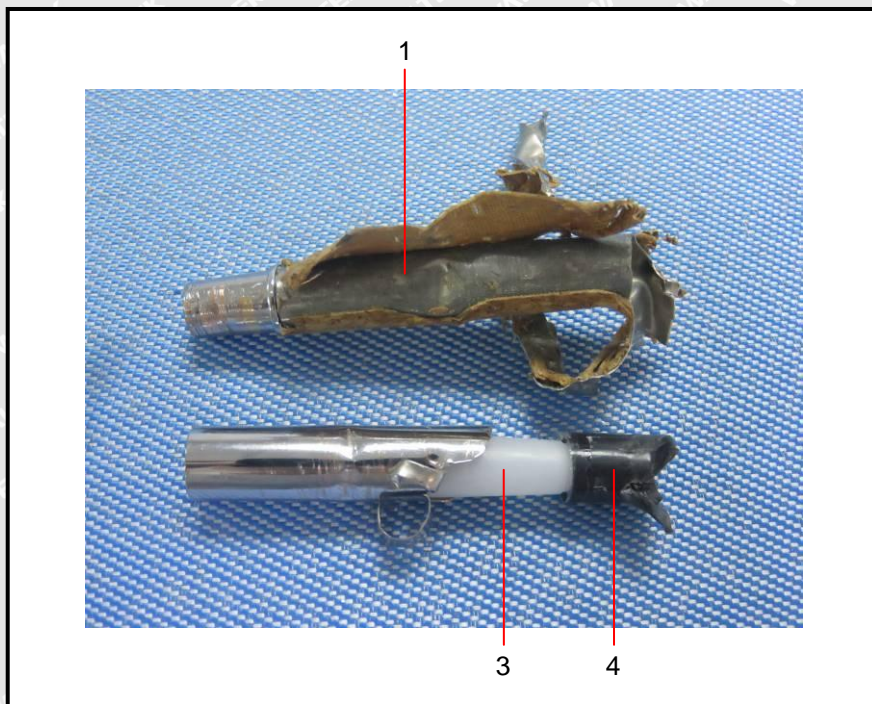

WALTEK

**Photographs of parts tested:**

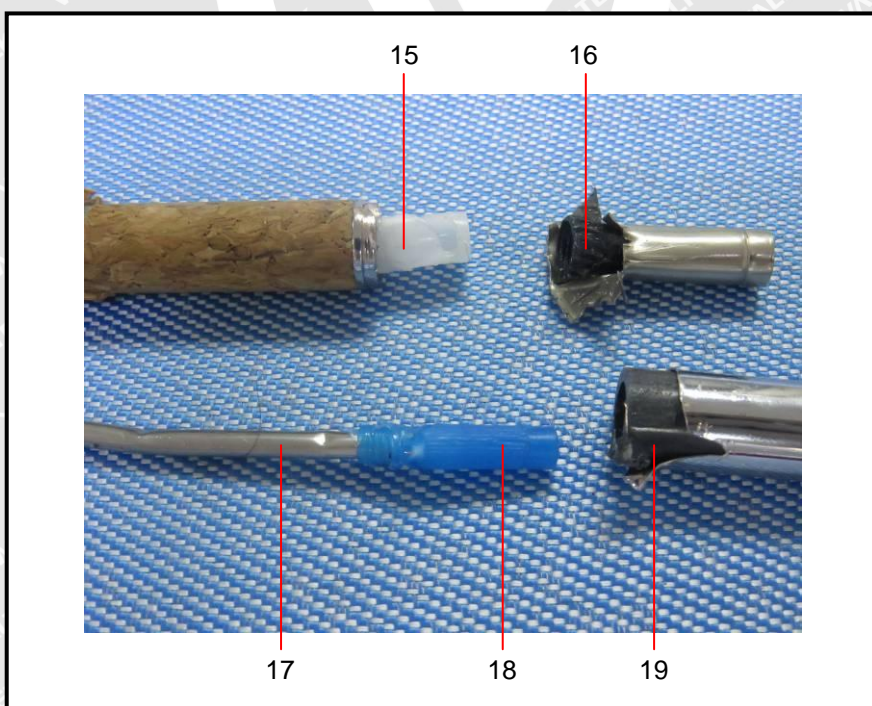
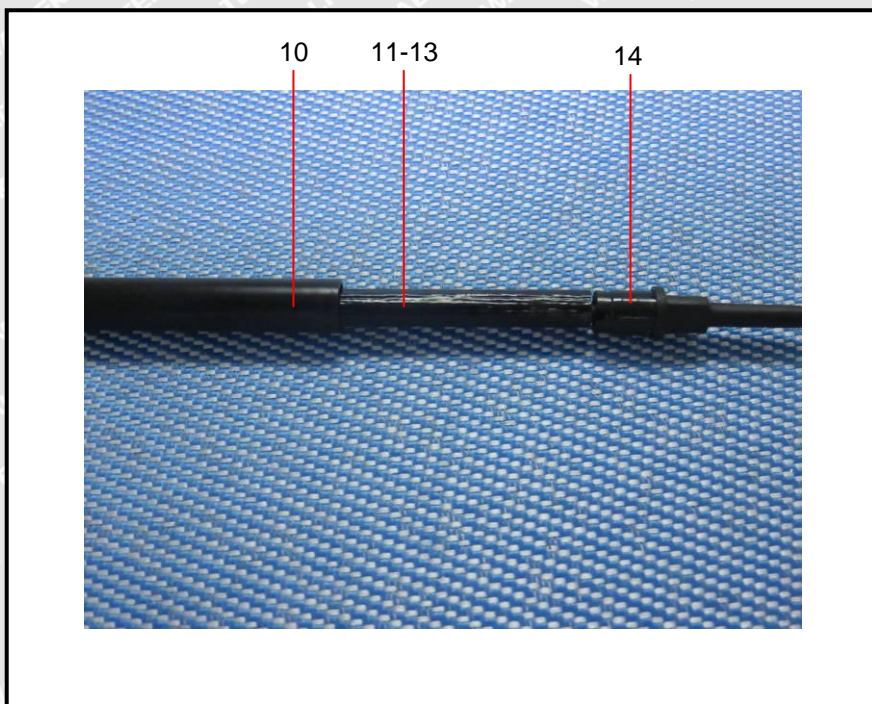

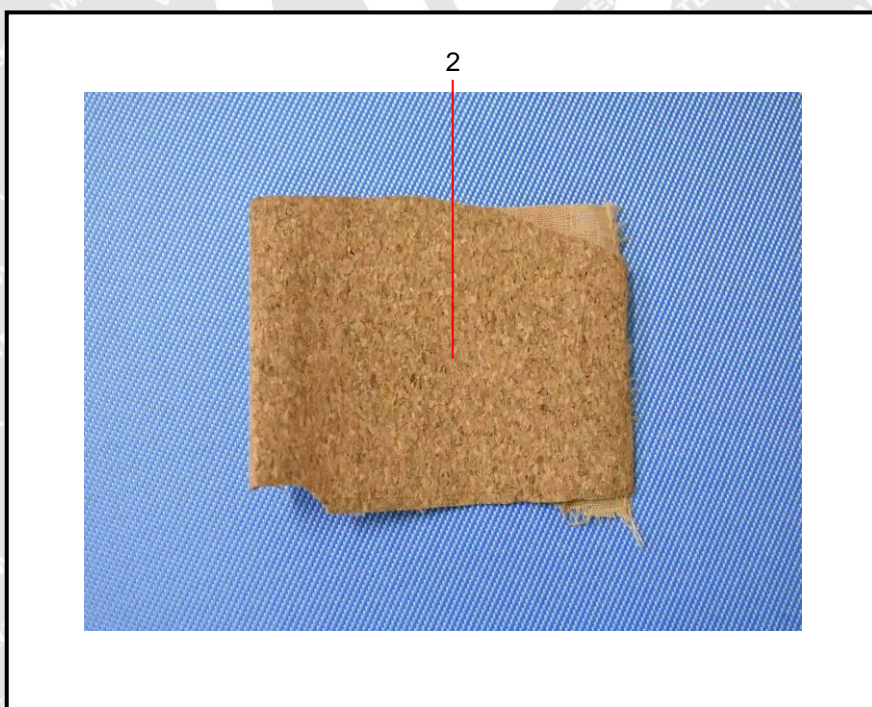
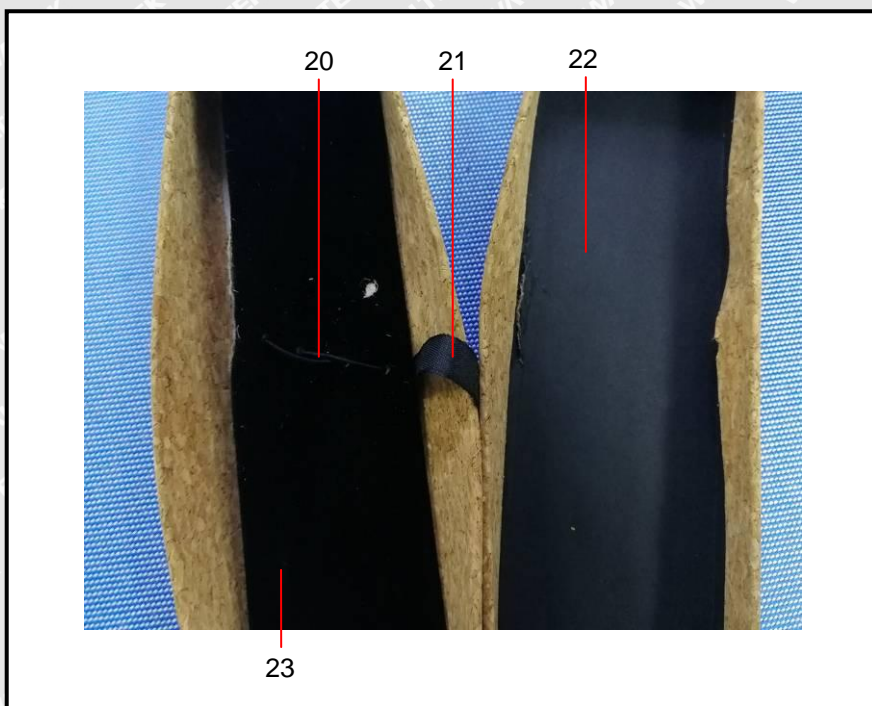

===== End of Report =====