



TEST REPORT

Test Report # 18A-003634-1 Date of Report Issue: September 4, 2018
Date of Sample Received: August 31, 2018 Pages: Page 1 of 6

CLIENT INFORMATION:

Company: Mid Ocean Brands B.V.
Address: 7/F, Kings Tower, 111 King Lam Street, Cheung Sha Wan, Kowloon, Hongkong



SAMPLE INFORMATION:

Product Name: Tailors measuring tape
Model/style No.: MO8219
Main Material: -
Buyer: Mid Ocean Brands B.V.
Supplier: 100396
Country of Distribution: EU
Testing Period: 08/31/2018-09/04/2018

OVERALL RESULT:

PASS

Refer to page 2 for test result summary and appropriate notes.

HANGZHOU ASIAINSPECTION
TESTING TECHNOLOGY CO., LTD

Kevin Lee
Technical Manager

HANGZHOU ASIAINSPECTION TESTING TECHNOLOGY CO., LTD ♦ Email: Labtesting@asiainspection.com ♦ Tel: (86) 571 8699 7158
♦ 5/F A2 Building ♦ No. 1213 Huoju South Road ♦ Puyan Street ♦ Binjiang District ♦ Hangzhou ♦ China



The test result(s) and conclusion(s) in this report relate to the sample(s) tested as described herein.
This test report may not be reproduced in whole or in part, without written approval of Hangzhou Asiainspection Testing Technology Co., Ltd



TEST REPORT

Test Report # 18A-003634-1 Date of Report Issue: September 4, 2018
Date of Sample Received: August 31, 2018 Pages: Page 2 of 6

TEST RESULTS SUMMARY:

At the request of the client, the following tests were conducted:

CONCLUSION	TEST(S) CONDUCTED
PASS	Regulation (EC) No. 1907/2006 REACH Annex XVII, Item 63 Lead in Substrate Materials
PASS	Regulation (EC) No. 1907/2006 REACH Annex XVII, Item 23 Cadmium in Substrate Materials





DETAILED RESULTS:

Regulation (EC) No. 1907/2006 REACH Annex XVII, Item 63 Lead in Substrate Materials

Test Method: CPSC-CH-E1001-08.3 (Metal) and/or CPSC-CH-E1002-08.3 (Non-Metal)

Analytical Method: Inductively Coupled Plasma-Optical Emission Spectrometry

Specimen No.	1	2	3	4	---	Limit (mg/kg)
Test Item	Result (mg/kg)	Result (mg/kg)	Result (mg/kg)	Result (mg/kg)	Result (mg/kg)	
Total Lead (Pb)	ND	ND	ND	ND	---	500
Conclusion	PASS	PASS	PASS	PASS	---	

Note:

mg/kg = Milligrams per kilogram

LT = Less than

ND = Not detected (Reporting Limit = 15 mg/kg)



**DETAILED RESULTS:****Regulation (EC) No. 1907/2006 REACH Annex XVII, Item 23 Cadmium in Substrate Materials**

Test Method: ASTM F963-17 Clause 8.3.1

Analytical Method: Inductively Coupled Plasma-Optical Emission Spectrometry

Specimen No.	1	2	3	4	---	Limit (mg/kg)
Test Item	Result (mg/kg)	Result (mg/kg)	Result (mg/kg)	Result (mg/kg)	Result (mg/kg)	
Total Cadmium (Cd)	ND	ND	ND	ND	---	100
Conclusion	PASS	PASS	PASS	PASS	---	

Note:

mg/kg = Milligrams per kilogram

LT = Less than

ND = Not detected (Reporting Limit = 15mg/kg)





SPECIMEN DESCRIPTION:

Specimen No.	Specimen Description	Location
1	White plastic	Handle
2	White plastic	Button
3	White plastic	Shell
4	Red coated white soft plastic	Tape





SAMPLEPHOTO:

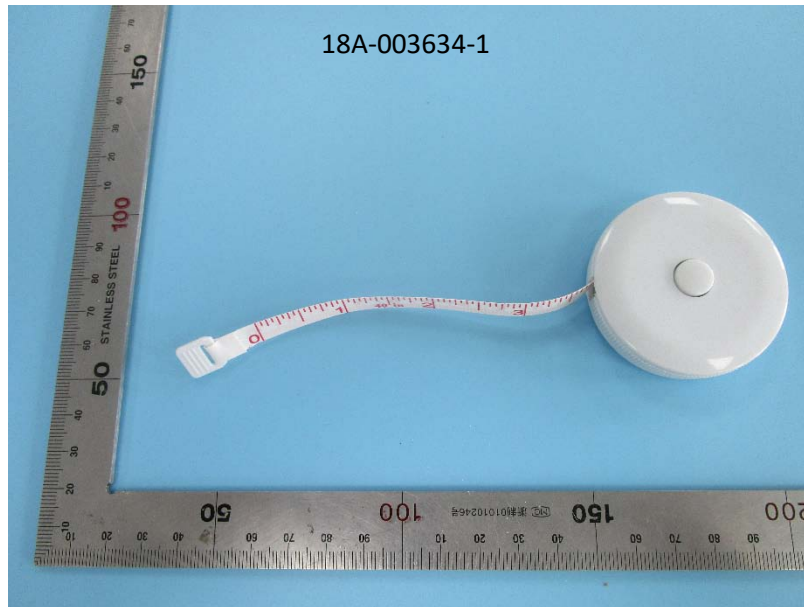

-End Report-

