



TEST REPORT

Test Report # 18A-003242-2-S2 Date of Report Issue: September 11, 2018
Date of Sample Received: August 27, 2018 Pages: Page 1 of 7

CLIENT INFORMATION:

Company: Mid Ocean Brands B.V.
Address: 7/F, Kings Tower, 111 King Lam Street, Cheung Sha Wan, Kowloon, Hong Kong



SAMPLE INFORMATION:

Product Name: Travelling pouch with bottles
+Model/style No.: KC7052
Main Material: PP, PE, PVC
Buyer: Mid Ocean Brands B.V.
Supplier: 100396
Country of Distribution: EU
Testing Period: 08/10/2018-08/15/2018, 08/28/2018-08/30/2018, 09/07/2018-09/11/2018

OVERALL RESULT:



Refer to page 2 for test result summary and appropriate notes.

HANGZHOU ASIAINSPECTION
TESTING TECHNOLOGY CO., LTD

Kevin Lee
Technical Manager





TEST REPORT

Test Report # 18A-003242-2-S2 Date of Report Issue: September 11, 2018
 Date of Sample Received: August 27, 2018 Pages: Page 2 of 7

TEST RESULTS SUMMARY:

At the request of the client, the following tests were conducted:

CONCLUSION	TEST(S) CONDUCTED
PASS	*Regulation (EC) No. 1907/2006 REACH Annex XVII, Item 63 Lead in Substrate Materials
PASS	*Regulation (EC) No. 1907/2006 REACH Annex XVII, Item 23 Cadmium in Substrate Materials
PASS	*Regulation (EC) No. 1907/2006 REACH Annex XVII, Item 51 and 52 Phthalates – Mouthable (DBP, BBP, DEHP, DnOP, DINP, DIDP)

Remark:

- 1) Test results are transferred from test report no. 18A-003242-1-S2 date: 09/11/2018
- 2) *Revised information and supersedes the previous report no. 18A-003242-2-S1 date: 08/30/2018



**DETAILED RESULTS:*****Regulation (EC) No. 1907/2006 REACH Annex XVII, Item 63 Lead in Substrate Materials**

Test Method: CPSC-CH-E1001-08.3 (Metal) and/or CPSC-CH-E1002-08.3 (Non-Metal)

Analytical Method: Inductively Coupled Plasma-Optical Emission Spectrometry

Specimen No.	1	2	3	4	5	Limit (mg/kg)
Test Item	Result (mg/kg)	Result (mg/kg)	Result (mg/kg)	Result (mg/kg)	Result (mg/kg)	
Total Lead (Pb)	ND	ND	ND	ND	ND	500
Conclusion	PASS	PASS	PASS	PASS	PASS	

Note:

mg/kg = Milligrams per kilogram

LT = Less than

ND = Not detected (Reporting Limit = 15 mg/kg)





DETAILED RESULTS:

†Regulation (EC) No. 1907/2006 REACH Annex XVII, Item 23 Cadmium in Substrate Materials

Test Method: ASTM F963-17 Clause 8.3.1

Analytical Method: Inductively Coupled Plasma-Optical Emission Spectrometry

Specimen No.	1	2	3	4	5	Limit (mg/kg)
Test Item	Result (mg/kg)	Result (mg/kg)	Result (mg/kg)	Result (mg/kg)	Result (mg/kg)	
Total Cadmium (Cd)	ND	ND	ND	ND	ND	100
Conclusion	PASS	PASS	PASS	PASS	PASS	

Note:

mg/kg = Milligrams per kilogram

LT = Less than

ND = Not detected (Reporting Limit = 15mg/kg)



**DETAILED RESULTS:**

†Regulation (EC) No. 1907/2006 REACH Annex XVII, Item 51 and 52 Phthalates – Mouthable (DBP, BBP, DEHP, DnOP, DINP, DIDP)

Test Method: CPSC-CH-C1001-09.3

Analytical Method: Gas Chromatography with Mass Spectrometry

Specimen No.	5	---	---	---	Limit (% m/m)
Test Item	CAS No.	Result (% m/m)	Result (% m/m)	Result (% m/m)	Result (% m/m)
Dibutyl phthalate (DBP)	84-74-2	ND	---	---	---
Benzyl butyl phthalate (BBP)	85-68-7	ND	---	---	---
Di-(2-ethylhexyl) phthalate (DEHP)	117-81-7	ND	---	---	---
Sum of DBP, BBP, DEHP		ND	---	---	0.1
Di-n-octyl phthalate (DnOP)	117-84-0	ND	---	---	---
Diisononyl phthalate (DINP)	28553-12-0 68515-48-0	ND	---	---	---
Diisodecyl phthalate (DIDP)	26761-40-0 68515-49-1	ND	---	---	---
Sum of DnOP, DINP, DIDP		ND	---	---	0.1
Conclusion		PASS	---	---	---

Note:

% m/m = Percent by mass

LT = Less than

ND = Not detected (Reporting Limit = 0.015 % m/m)





***SPECIMEN DESCRIPTION:**

Specimen No.	Specimen Description	Location
1	Transparent plastic	Main body(jar)
2	Translucent plastics	Lid(jar)
3	White plastic	Plastic sheet of lid(jar)
4	White plastic	Gleithretter
5	Transparent flexible plastics	Bag





***SAMPLE PHOTO:**

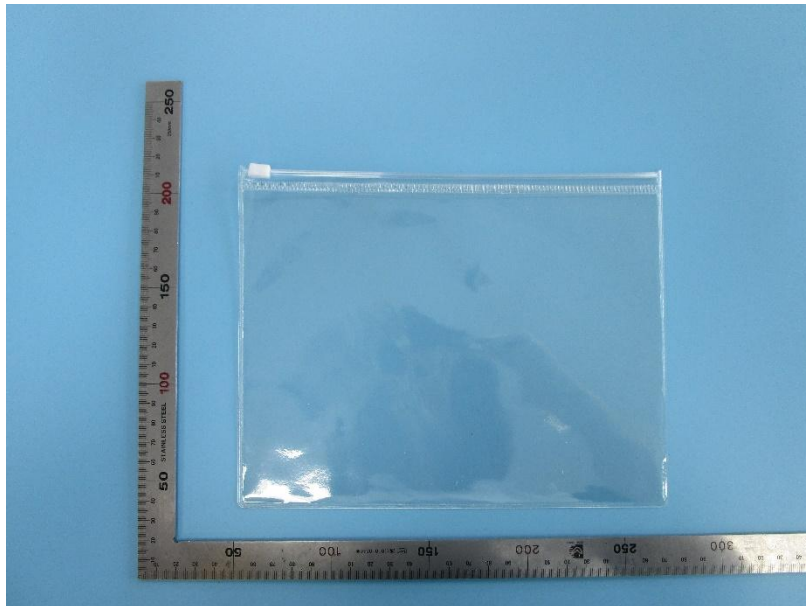

-End Report-

