



中国认可
国际互认
检测
TESTING
CNAS L6478



TEST REPORT

Reference No. : WTF18F03105457C
Applicant : Mid Ocean Brands B.V.
Address : Unit 201 2/F., Laford Centre, 838 Lai Chi Kok Road, Cheung Sha Wan, Kowloon, Hong Kong.
Manufacturer : 104901
Sample Name : Stylus ball pen, Twist pen in metalized finish
Model No. : MO8152, MO8747
Test Requested : 1) Determination of Lead content in the submitted sample in accordance with REACH regulation Annex XVII Entries 63 (EC) No. 1907/2006 and the amendment No. 836/2012 and (EU) 2015/628
2) Determination of Cadmium content in the submitted sample in accordance with REACH regulation Annex XVII Entries 23 (EC) No. 1907/2006 and the amendment No. 552/2009, No. 494/2011, No. 835/2012 and (EU) 2016/217
Test Method : Please refer to next page (s)
Test Conclusion : Please refer to next page (s)
Date of Receipt sample : 2018-03-19
Date of Test : 2018-03-19 to 2018-03-26
Date of Issue : 2018-03-27
Test Result : Please refer to next page (s)

Remarks:

The results shown in this test report refer only to the sample(s) tested, this test report cannot be reproduced, except in full, without prior written permission of the company. The report would be invalid without specific stamp of test institute and the signatures of reporter and reviewer.

Prepared By:

Waltek Services (Foshan) Co., Ltd.

Address: No. 13-19, 2/F, 2nd Building, Sunlink International Machinery City, Chencun Town, Shunde District, Foshan, Guangdong, China

Tel : +86-757-23811398

Fax: +86-757-23811381

Compiled by:

Swing Liang

Swing.Liang /Project Engineer

Approved by:



Dino Zhang

Dino Zhang /Lab Manager

**Test Result:****1) Lead (Pb)**

Test Method: With reference to IEC 62321-5:2013, the analysis was performed by ICP-OES.

Test Item	MDL (mg/kg)	Results (mg/kg)			Limit (mg/kg)
		No.1	No.2	No.3	
Lead(Pb)	2	ND	ND	ND	500
Conclusion	--	Pass	Pass	Pass	--

Test Item	MDL (mg/kg)	Results (mg/kg)			Limit (mg/kg)
		No.4	No.5	No.6	
Lead(Pb)	2	ND	ND	ND	500
Conclusion	--	Pass	Pass	Pass	--

Test Item	MDL (mg/kg)	Results (mg/kg)			Limit (mg/kg)
		No.7	No.8	No.9	
Lead(Pb)	2	ND	ND	ND	500
Conclusion	--	Pass	Pass	Pass	--

Test Item	MDL (mg/kg)	Results (mg/kg)			Limit (mg/kg)
		No.10	No.11	No.12	
Lead(Pb)	2	ND	ND	ND	500
Conclusion	--	Pass	Pass	Pass	--

Test Item	MDL (mg/kg)	Results (mg/kg)			Limit (mg/kg)
		No.13	No.14	No.15	
Lead(Pb)	2	ND	ND	ND	500
Conclusion	--	Pass	Pass	Pass	--

Test Item	MDL (mg/kg)	Results (mg/kg)		Limit (mg/kg)
		No.16	No.17	
Lead(Pb)	2	ND	ND	500
Conclusion	--	Pass	Pass	--

Note:

(1) mg/kg = milligram per kilogram

(2) ND = Not Detected (lower than MDL)

(3) MDL = Method Detection Limit

(4) Limit of Lead was quoted from REACH regulation Annex XVII Item 63 (EC) No. 1907/2006 and the amendment No. 836/2012 and (EU) 2015/628.



2) Cadmium (Cd)

Test Method: With reference to IEC 62321-5:2013, the analysis was performed by ICP-OES.

Test Item	MDL (mg/kg)	Results (mg/kg)		
		No.1	No.2	No.4
Cadmium(Cd)	2	ND	ND	ND
Conclusion	--	Pass	Pass	Pass

Test Item	MDL (mg/kg)	Results (mg/kg)		
		No.5	No.6	No.7
Cadmium(Cd)	2	ND	ND	ND
Conclusion	--	Pass	Pass	Pass

Test Item	MDL (mg/kg)	Results (mg/kg)		
		No.8	No.9	No.12
Cadmium(Cd)	2	ND	ND	ND
Conclusion	--	Pass	Pass	Pass

Test Item	MDL (mg/kg)	Results (mg/kg)		
		No.13	No.14	No.15
Cadmium(Cd)	2	ND	ND	ND
Conclusion	--	Pass	Pass	Pass

Test Item	MDL (mg/kg)	Results (mg/kg)	
		No.16	No.17
Cadmium(Cd)	2	ND	ND
Conclusion	--	Pass	Pass

Note:

- (1) mg/kg = milligram per kilogram
- (2) ND = Not Detected (lower than MDL)
- (3) MDL = Method Detection Limit
- (4) Limit of Cadmium according to REACH regulation Annex XVII Item 23 (EC) No. 1907/2006 and the amendment No. 552/2009, No. 494/2011 and No. 835/2012 and (EU) 2016/217.

Category	Limit (mg/kg)
Wet paint	100
Surface coating	1000
Plastic	100
Metal parts of jewellery and hair accessories	100

**Test Specimen Description:**

- No.1: Red coating
- No.2: Black coating
- No.3: Silvery metal clip without black coating
- No.4: Black plastic cap
- No.5: Black plastic sleeve
- No.6: Black plastic stopper
- No.7: Black soft plastic cap
- No.8: White plastic sleeve
- No.9: White plastic sleeve
- No.10: Blue ink
- No.11: Silvery metal spring
- No.12: Black plastic sleeve without silvery coating
- No.13: Grey-white plastic sleeve without red coating
- No.14: White plastic cap with silvery plating
- No.15: Red plastic sleeve
- No.16: Silvery coating
- No.17: Red soft plastic cap

Sample photo:



Photographs of parts tested:



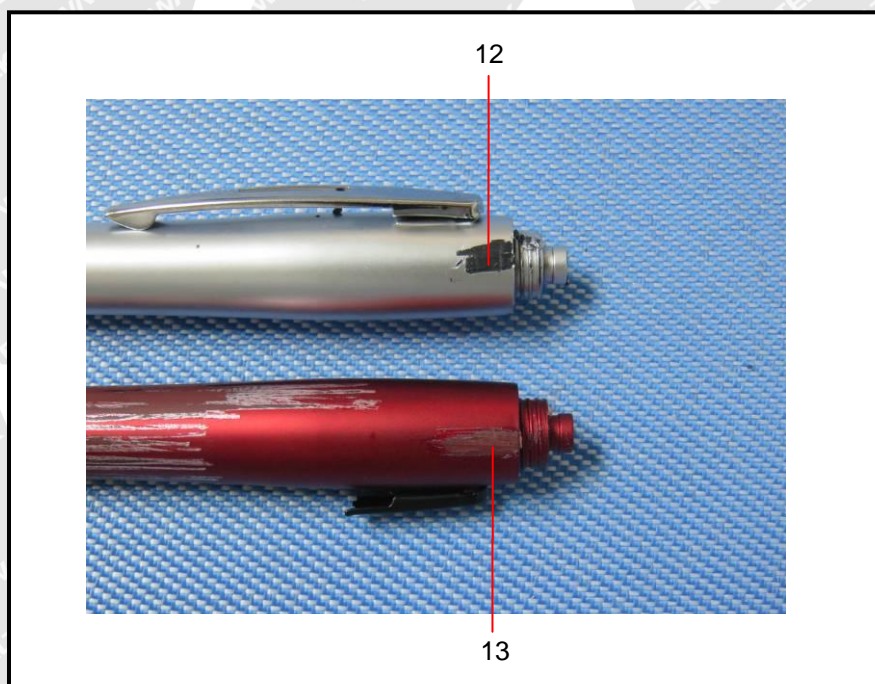
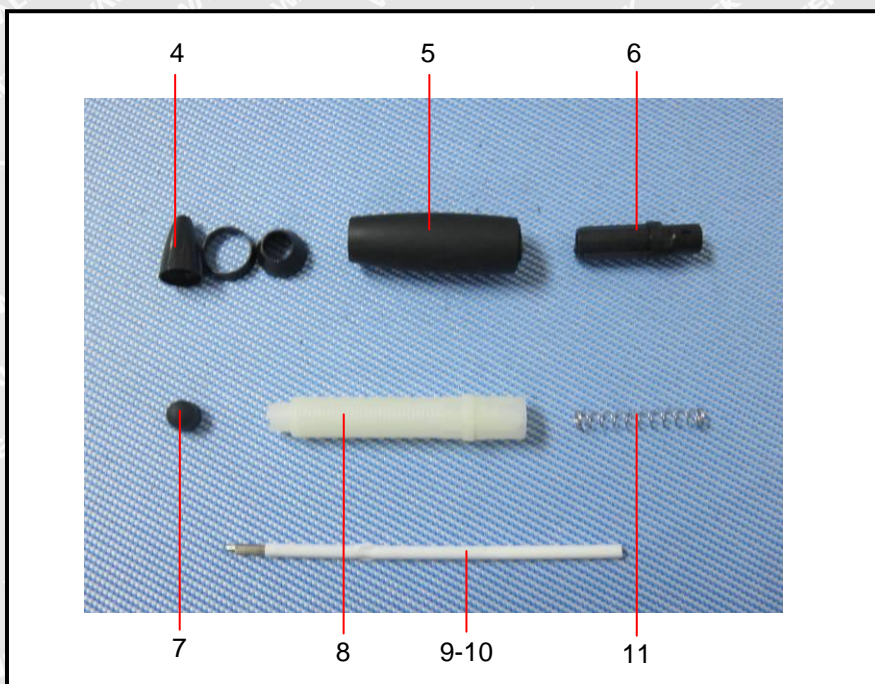

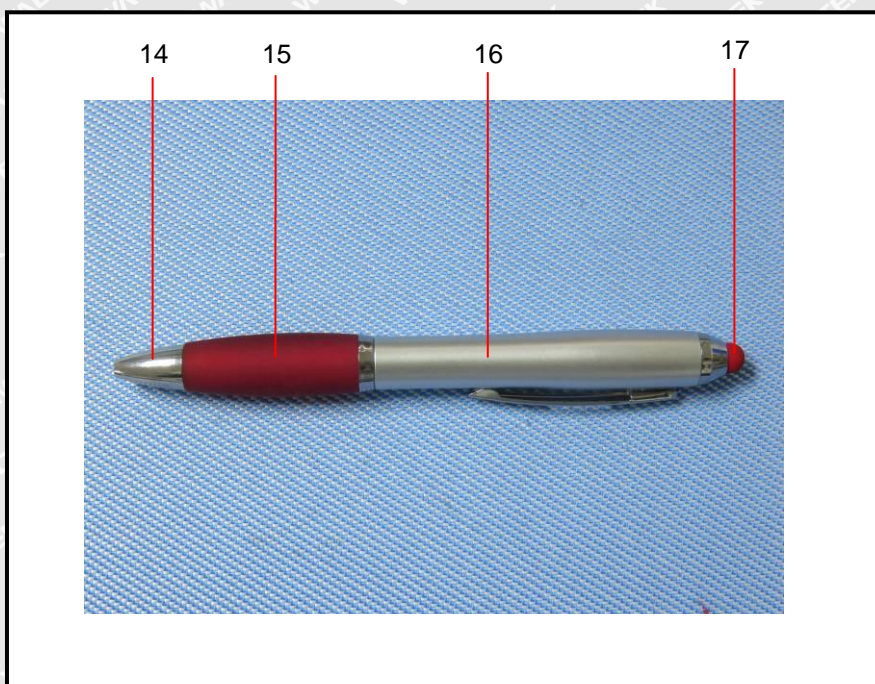

===== End of Report =====

WALTEK