

Test Report

Report No.: AGC03507180501-001S1

Date: May 07, 2018

Page 1 of 4

Applicant: Mid Ocean Brands B.V
Address: Unit 201, 2/F., Laford Centre, 838 Lai Chi Kok Road, Cheung Sha Wan, Kowloon, Hong Kong.

Report on the submitted samples said to be:

Sample Name : slate coaster in square design, Slate in tree design, Slate in star design , Slate hanger in heart design
Model : MO9124, CX1433, CX1434, MO9359
Country of origin : CHINA
Country of destination : EUROPE
Sample Receiving Date : May 09, 2017
Testing Period : May 09, 2017 to May 25, 2017

Test Requested: : Please refer to next page(s).
Test Method : Please refer to next page(s).
Test Result : Please refer to next page(s).

Tested by: Luoxiao
Luoxiao
Test Engineer

Reviewed by: Leon
Suhongliang, Leon
Test Team Leader

Approved by: Lewis
Liulinwen, Lewis
Technical Director



The results shown in this test report refer only to the sample(s) tested unless otherwise stated and the sample(s) are retained for 30 days only. The document is issued by AGC, this document cannot be reproduced except in full with our prior written permission. The more details and the authenticity of the report will be confirmed at <http://www.agc-cert.com>.

Test Report

Report No.: AGC03507180501-001S1

Date: May 07, 2018

Page 2 of 4

Test Requested:

- As specified by client, to determine the Lead and Lead compounds content in the submitted sample(s) with reference to entry 63, Annex XVII of the REACH Regulation (EC) No 1907/2006 and Amendment Regulation (EU) No 836/2012 and (EU)2015/628.
- As specified by client, to determine the Cadmium content in the submitted sample(s) with reference to entry 23, Annex XVII of the REACH Regulation (EC) No 1907/2006 and Amendment Regulation (EU) No 835/2012 & Regulation (EU) No 494/2011.

Conclusion

Pass

Pass

Test Result(s):
1. Lead and Lead compounds content

Unit: mg/kg

Test item(s)	Test Method/ Equipment	MDL	Result(s)		Limit
			1	2	
Lead (Pb)	Refer to EPA 3052-1996 EPA 6010C-2007 ICP-OES	5	6	N.D.	500
Conclusion		/	Pass	Pass	/

- Note:**
- MDL=Method Detection Limit
 - N.D.=Not Detected(less than method detection limit)
 - As specified by client, only test the designated sample

The results shown in this test report refer only to the sample(s) tested unless otherwise stated and the sample(s) are retained for 30 days only. The document is issued by AGC, this document cannot be reproduced except in full with our prior written permission. The more details and the authenticity of the report will be confirmed at <http://www.agc-cert.com>.



Test Report

Report No.: AGC03507180501-001S1

Date: May 07, 2018

Page 3 of 4

2. Cadmium content

Unit: mg/kg

Test item(s)	Test Method/ Equipment	MDL	Result(s)	Limit
			2	
Cadmium (Cd)	Refer to EPA 3052:1996& EPA 3050B:1996& EPA 6010C:2007 ICP-OES	5	N.D.	100
Conclusion		/	Pass	/

- Note:**
1. MDL = Method Detection Limit
 2. N.D. = Not Detected (less than method detection limit)
 3. As specified by client, only test the designated sample

Sample Description

1	Slate
2	Black sponge

Test Flow Chart

For Pb, Cd

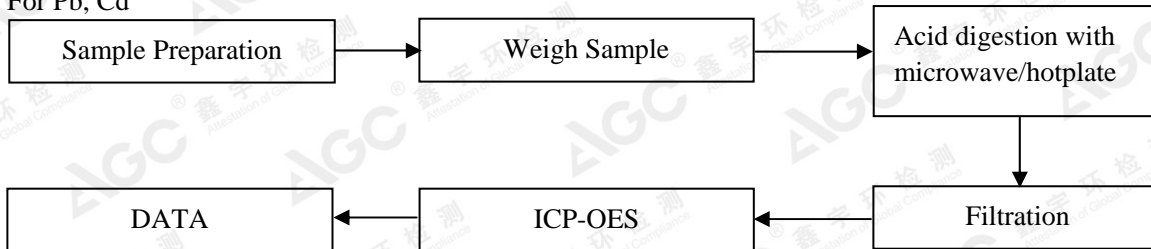

As client's request, add this report that the results are copied from report No.: A001R20170509086S1.

This report is to supersede the report with No.: AGC03507180501-001 dated on May 04, 2018.

The results shown in this test report refer only to the sample(s) tested unless otherwise stated and the sample(s) are retained for 30 days only. The document is issued by AGC, this document cannot be reproduced except in full with our prior written permission. The more details and the authenticity of the report will be confirmed at <http://www.agc-cert.com>.



Test Report

Report No.: AGC03507180501-001S1

Date: May 07, 2018

Page 4 of 4

The photo of the sample

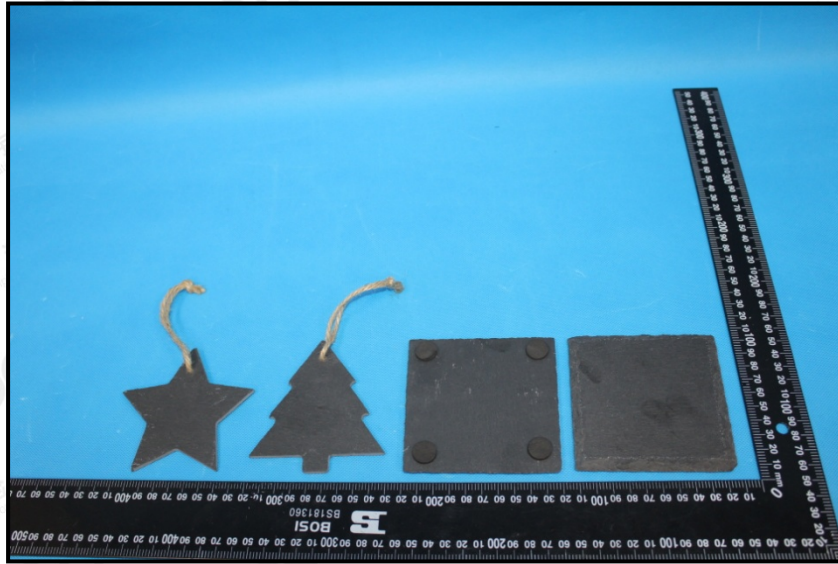

AGC03507180501-001S1

AGC authenticate the photo on original report only

*** End of Report***

The results shown in this test report refer only to the sample(s) tested unless otherwise stated and the sample(s) are retained for 30 days only. The document is issued by AGC, this document cannot be reproduced except in full with our prior written permission. The more details and the authenticity of the report will be confirmed at <http://www.agc-cert.com>.