



中国认可
国际互认
检测
TESTING
CNAS L6478



TEST REPORT

Reference No. : WTF19F07048743C
Applicant : Mid Ocean Brands B.V.
Address : 7/F., Kings Tower, 111 King Lam Street, Cheung Sha Wan, Kowloon, Hong Kong
Manufacturer : 110658
Sample Name : Pen
Model No. : KC8893/ MO8893
Test Requested : 1) Determination of Lead content in the submitted sample in accordance with REACH regulation Annex XVII Entries 63 (EC) No. 1907/2006 and the amendment No. 836/2012 and (EU) 2015/628
 2) Determination of Cadmium content in the submitted sample in accordance with REACH regulation Annex XVII Entries 23 (EC) No. 1907/2006 and the amendment No. 552/2009, No. 494/2011, No. 835/2012 and (EU) 2016/217
Test Method : Please refer to next page (s)
Test Conclusion : Please refer to next page (s)
Date of Receipt sample : 2019-07-18
Date of Test : 2019-07-18 to 2019-07-23
Date of Issue : 2019-07-23
Test Result : Please refer to next page (s)

Remarks:

The results shown in this test report refer only to the sample(s) tested, this test report cannot be reproduced, except in full, without prior written permission of the company. The report would be invalid without specific stamp of test institute and the signatures of reporter and reviewer.

Prepared By:

Waltek Services (Foshan) Co., Ltd.

Address: No.13-19, 2/F., 2nd Building, Sunlink International Machinery City, Chencun, Shunde District, Foshan, Guangdong, China

Tel:+86-757-23811398 Fax:+86-757-23811381 E-mail:info@waltek.com.cn

Compiled by:

Swing Liang

Swing.Liang /Project Engineer

Approved by:



Dino Zhang

Dino.Zhang /Lab Manager

**Test Result:****1) Lead (Pb)**

Test Method: With reference to IEC 62321-5:2013, the analysis was performed by ICP-OES.

Test Item	MDL (mg/kg)	Results (mg/kg)			Limit (mg/kg)
		No.1	No.2	No.3	
Lead(Pb)	2	ND	ND	ND	500
Conclusion	--	Pass	Pass	Pass	--

Test Item	MDL (mg/kg)	Results (mg/kg)			Limit (mg/kg)
		No.4	No.5	No.6	
Lead(Pb)	2	ND	ND	ND	500
Conclusion	--	Pass	Pass	Pass	--

Test Item	MDL (mg/kg)	Results (mg/kg)			Limit (mg/kg)
		No.7	No.8	No.9	
Lead(Pb)	2	ND	ND	ND	500
Conclusion	--	Pass	Pass	Pass	--

Test Item	MDL (mg/kg)	Results (mg/kg)				Limit (mg/kg)
		No.10	No.11	No.12	No.13	
Lead(Pb)	2	ND	ND	ND	ND	500
Conclusion	--	Pass	Pass	Pass	Pass	--

Note:

(1) mg/kg = milligram per kilogram

(2) ND = Not Detected (lower than MDL)

(3) MDL = Method Detection Limit

(4) Limit of Lead was quoted from REACH regulation Annex XVII Item 63 (EC) No. 1907/2006 and the amendment No. 836/2012 and (EU) 2015/628.



2) Cadmium (Cd)

Test Method: With reference to IEC 62321-5:2013, the analysis was performed by ICP-OES.

Test Item	MDL (mg/kg)	Results (mg/kg)			
		No.1	No.2	No.4	No.5
Cadmium(Cd)	2	ND	ND	ND	ND
Conclusion	--	Pass	Pass	Pass	Pass

Test Item	MDL (mg/kg)	Results (mg/kg)			
		No.6	No.8	No.9	No.13
Cadmium(Cd)	2	ND	ND	ND	ND
Conclusion	--	Pass	Pass	Pass	Pass

Note:

- (1) mg/kg = milligram per kilogram
- (2) ND = Not Detected (lower than MDL)
- (3) MDL = Method Detection Limit
- (4) Limit of Cadmium according to REACH regulation Annex XVII Item 23 (EC) No. 1907/2006 and the amendment No. 552/2009, No. 494/2011 and No. 835/2012 and (EU) 2016/217.

Category	Limit (mg/kg)
Wet paint	100
Surface coating	1000
Plastic	100
Metal parts of jewellery and hair accessories	100

Test Specimen Description:

- No.1: White plastic cap with silvery plating
- No.2: Black plastic cap
- No.3: Silvery metal clip
- No.4: White plastic end
- No.5: Grey plastic ring
- No.6: Black ink
- No.7: White plastic refill
- No.8: White plastic tube with silvery plating
- No.9: Off-white plastic end
- No.10: Silvery metal barrel with red plating
- No.11: Silvery metal spring
- No.12: Silvery metal spring
- No.13: Blue ink



Sample photo:

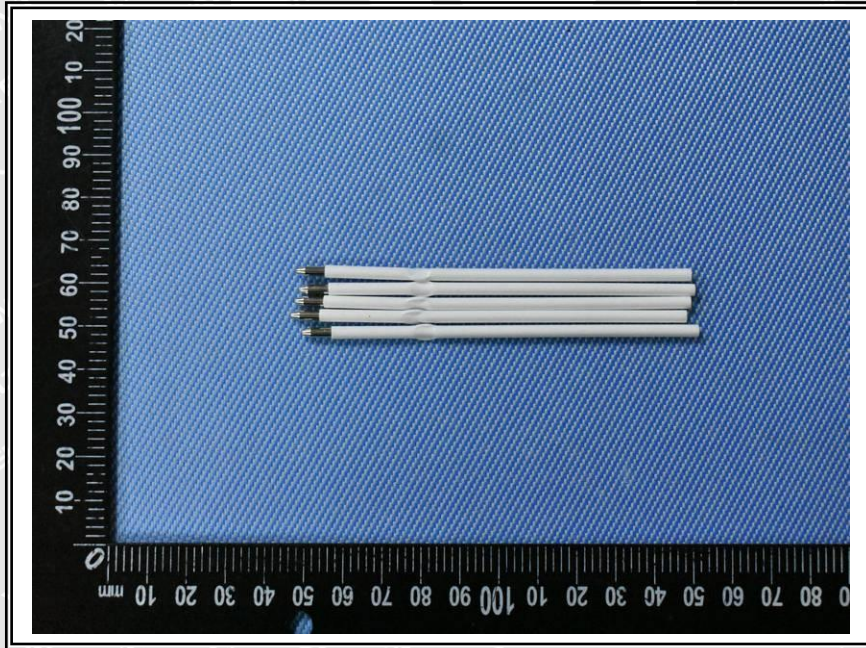



Photographs of parts tested:

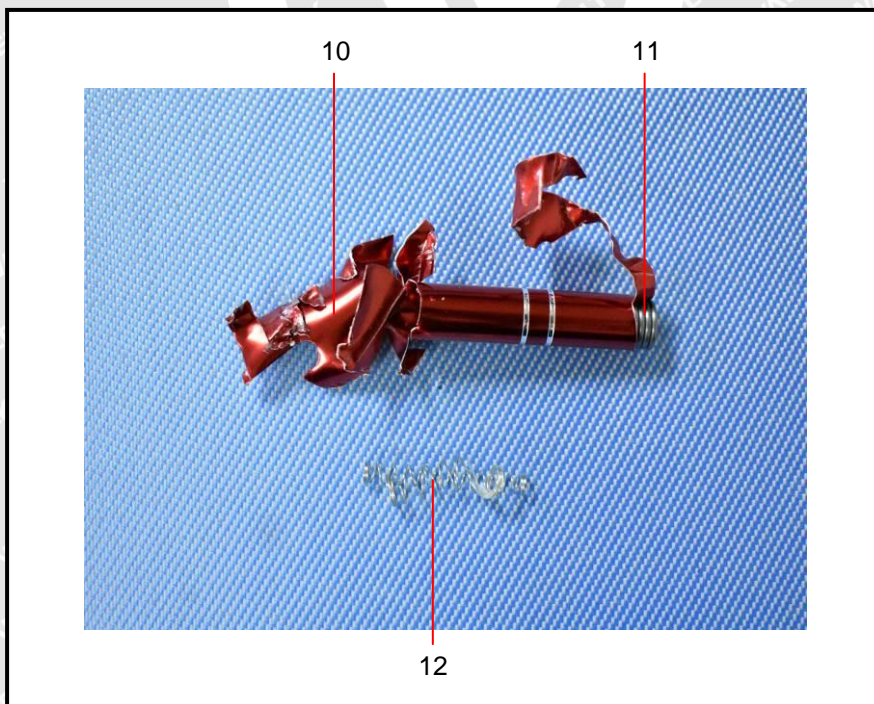
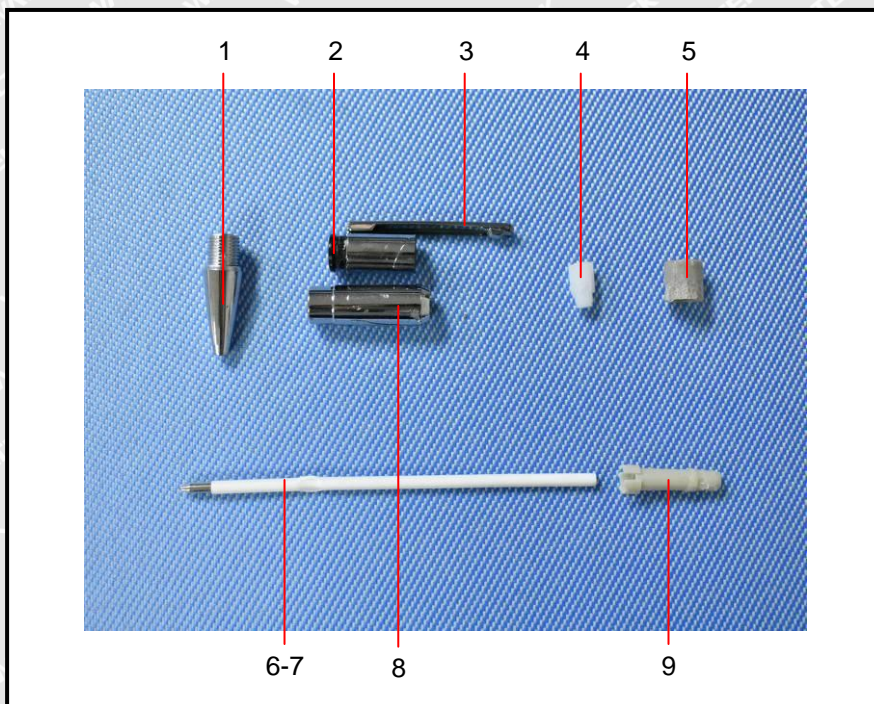

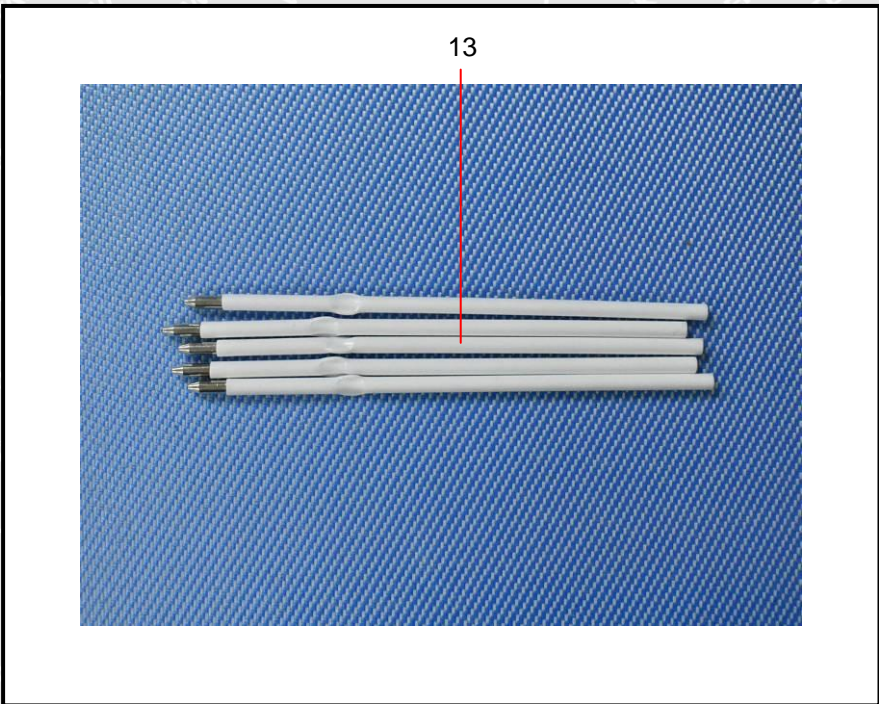

===== End of Report =====

WALTEK