



中国认可
国际互认
检测
TESTING
CNAS L6478



TEST REPORT

Reference No. : WTF18F04107811A1C

Applicant : Mid Ocean Brands B.V.

Address : Unit 201 2/F., Laford Centre, 838 Lai Chi Kok Road, Cheung Sha Wan, Kowloon, Hong Kong.

Manufacturer : 106613

Sample Name : Set with pillow, Eye mask and earplugs, Inflatable pillow in pouch

Model No. : MO7263, MO7265

Test Requested : 1) Determination of Lead content in the submitted sample in accordance with REACH regulation Annex XVII Entries 63 (EC) No. 1907/2006 and the amendment No. 836/2012 and (EU) 2015/628
2) Determination of Cadmium content in the submitted sample in accordance with REACH regulation Annex XVII Entries 23 (EC) No. 1907/2006 and the amendment No. 552/2009, No. 494/2011, No. 835/2012 and (EU) 2016/217
3) Determine the specified AZO Colorants contents in the submitted sample in according to the Entries 43 in Annex XVII of the REACH Regulation (EC) No.1907/2006 and the Amendment Regulation (EC) No.552/ 2009 & No.126/ 2013 (previously restricted under Directive 2002/61/EC).
4) Determination of specified Polycyclic Aromatic Hydrocarbons (PAHs) content in submitted sample in accordance with Entries 50 of Annex XVII of REACH Regulation (EC) No 1907/2006 and its amendment Regulation (EU) No 1272/2013.
5) Determination of specified Phthalates content according to Annex XVII Items 51 & 52 of the REACH Regulation (EC) No. 1907/2006 & Amendment No. 552/2009
6) As requested by the applicant, to test Colour Fastness to Rubbing in the submitted sample.

Test Method : Please refer to next page (s)

Test Conclusion : Please refer to next page (s)

Date of Receipt sample : 2018-04-09 & 2018-05-04

Date of Test : 2018-04-09 to 2018-05-08

Date of Issue : 2018-05-09

Test Result : Please refer to next page (s)

Remarks:

The results shown in this test report refer only to the sample(s) tested, this test report cannot be reproduced, except in full, without prior written permission of the company. The report would be invalid without specific stamp of test institute and the signatures of reporter and reviewer.

Prepared By:

Waltek Services (Foshan) Co., Ltd.

Address: No. 13-19, 2/F, 2nd Building, Sunlink International Machinery City, Chencun Town, Shunde District, Foshan, Guangdong, China

Tel : +86-757-23811398 Fax: +86-757-23811381

Compiled by:

Swing Liang

Swing.Liang /Project Engineer

Approved by:



Dino Zhang

Dino.Zhang /Lab Manager

**Test Result:****1) Lead (Pb)**

Test Method: With reference to IEC 62321-5:2013, the analysis was performed by ICP-OES.

Test Item	MDL (mg/kg)	Results (mg/kg)		Limit (mg/kg)
		No.1+No.2	No.3+No.4+No.5	
Lead(Pb)	2	ND*	ND*	500
Conclusion	--	Pass	Pass	--

Note:

- (1) mg/kg = milligram per kilogram
- (2) ND = Not Detected (lower than MDL)
- (3) MDL = Method Detection Limit
- (4) Limit of Lead was quoted from REACH regulation Annex XVII Item 63 (EC) No. 1907/2006 and the amendment No. 836/2012 and (EU) 2015/628.
- (5) "*" = As per applicant's requirement, the testing was conducted based on mixed components, the test result is for reference only

2) Cadmium (Cd)

Test Method: With reference to IEC 62321-5:2013, the analysis was performed by ICP-OES.

Test Item	MDL (mg/kg)	Results (mg/kg)	
		No.1+No.2	No.3+No.4+No.5
Cadmium(Cd)	2	ND*	ND*
Conclusion	--	Pass	Pass

Note:

- (1) mg/kg = milligram per kilogram
- (2) ND = Not Detected (lower than MDL)
- (3) MDL = Method Detection Limit
- (4) Limit of Cadmium according to REACH regulation Annex XVII Item 23 (EC) No. 1907/2006 and the amendment No. 552/2009, No. 494/2011 and No. 835/2012 and (EU) 2016/217.

Category	Limit (mg/kg)
Wet paint	100
Surface coating	1000
Plastic	100
Metal parts of jewellery and hair accessories	100

- (5) "*" = As per applicant's requirement, the testing was conducted based on mixed components, the test result is for reference only



3) AZO

Test Method: With reference to BS EN 14362-1: 2012 and BS EN 14362-3: 2012, analysis was performed by Gas Chromatographic Mass Spectrometry (GC-MS)

No.	Amines Substances	CAS No.	Limit (mg/kg)	Result (mg/kg)
				No.1+No.2+No.5
1	4-Aminobiphenyl	92-67-1	30	ND*
2	Benzidine	92-87-5	30	ND*
3	4-chloro-o-Toluidine	95-69-2	30	ND*
4	2-Naphthylamine	91-59-8	30	ND*
5	o-Aminoazotoluene	97-56-3	30	ND*
6	2-Amino-4-nitrotoluene	99-55-8	30	ND*
7	p-Chloroaniline	106-47-8	30	ND*
8	2,4-diaminoanisol	615-05-4	30	ND*
9	4,4'-Diaminodiphenylmethane	101-77-9	30	ND*
10	3,3'-Dichlorobenzidine	91-94-1	30	ND*
11	3,3'-Dimethoxybenzidine	119-90-4	30	ND*
12	3,3'-Dimethylbenzidine	119-93-7	30	ND*
13	3,3'-Dimethyl-4,4'-diaminodiphenylmethane	838-88-0	30	ND*
14	p-cresinin	120-71-8	30	ND*
15	4,4'-Methylen-bis-(2-chloroaniline)	101-14-4	30	ND*
16	4,4'-Oxydianiline	101-80-4	30	ND*
17	4,4'-Thiodianiline	139-65-1	30	ND*
18	o-Toluidine	95-53-4	30	ND*
19	2,4-Toluylendiamine	95-80-7	30	ND*
20	2,4,5 – Trimethylaniline	137-17-7	30	ND*
21	o-anisidine	90-04-0	30	ND*
22	4-aminoazobenzene	60-09-3	30	ND*
23	2,4-Xylidin	95-68-1	30	ND*
24	2,6-Xylidin	87-62-7	30	ND*
Conclusion		--	--	Pass



No.	Amines Substances	CAS No.	Limit (mg/kg)	Result (mg/kg)
				No.6+No.7+No.8
1	4-Aminobiphenyl	92-67-1	30	ND*
2	Benzidine	92-87-5	30	ND*
3	4-chloro-o-Toluidine	95-69-2	30	ND*
4	2-Naphthylamine	91-59-8	30	ND*
5	o-Aminoazotoluene	97-56-3	30	ND*
6	2-Amino-4-nitrotoluene	99-55-8	30	ND*
7	p-Chloroaniline	106-47-8	30	ND*
8	2,4-diaminoanisol	615-05-4	30	ND*
9	4,4'-Diaminodiphenylmethane	101-77-9	30	ND*
10	3,3'-Dichlorobenzidine	91-94-1	30	ND*
11	3,3'-Dimethoxybenzidine	119-90-4	30	ND*
12	3,3'-Dimethylbenzidine	119-93-7	30	ND*
13	3,3'-Dimethyl-4,4'-diaminodiphenylmethane	838-88-0	30	ND*
14	p-cresinin	120-71-8	30	ND*
15	4,4'-Methylen-bis-(2-chloroaniline)	101-14-4	30	ND*
16	4,4'-Oxydianiline	101-80-4	30	ND*
17	4,4'-Thiodianiline	139-65-1	30	ND*
18	o-Toluidine	95-53-4	30	ND*
19	2,4-Toluylendiamine	95-80-7	30	ND*
20	2,4,5 – Trimethylaniline	137-17-7	30	ND*
21	o-anisidine	90-04-0	30	ND*
22	4-aminoazobenzene	60-09-3	30	ND*
23	2,4-Xylidin	95-68-1	30	ND*
24	2,6-Xylidin	87-62-7	30	ND*
Conclusion		--	--	Pass

Note:

- ND = Not detected or less than the method detection limit
- mg/kg=Milligram per kilogram
- Method Detection Limit (mg/kg): Each 5mg/kg
- The CAS-numbers 97-56-3 and 99-55-8 are further reduced to CAS-numbers 95-53-4 and 95-80-7.
- AZO colorants that are able to form 4-aminoazobenzene, generate under the condition of this method aniline and 1,4-phenylenediamine. The presence of these colorants cannot be reliably ascertained without additional information, e.g. the chemical structure of the colorant used.
- The CAS-numbers 95-68-1 and 87-62-7 are not proscribed under REACH Regulation (EC) No 1907/2006
- "*" = As per applicant's requirement, the testing was conducted based on mixed components, the test result is for reference only



4) Polycyclic Aromatic Hydrocarbons (PAHs)

Test Method: With reference to AFPS GS 2014:01 PAK method, analysis was performed by Gas Chromatographic Mass Spectrometry (GC-MS).

Test Items	Unit	Results	MDL	Limit
		No.1+No.2		
Benzo(a)anthracene (BaA)	mg/kg	ND*	0.2	1.0
Chrysene (CHR)	mg/kg	ND*	0.2	1.0
Benzo[b]fluoranthene (BbFA)	mg/kg	ND*	0.2	1.0
Benzo[k]fluoranthene (BkFA)	mg/kg	ND*	0.2	1.0
Benzo(a)pyrene (BaP)	mg/kg	ND*	0.2	1.0
Dibenzo[a,h]anthracene (DBAhA)	mg/kg	ND*	0.2	1.0
Benzo[j]fluoranthene (BjFA)	mg/kg	ND*	0.2	1.0
Benzo[e]Pyrene (BeP)	mg/kg	ND*	0.2	1.0
Conclusion	--	Pass	--	--

Test Items	Unit	Results	MDL	Limit
		No.3+No.4+No.5		
Benzo(a)anthracene (BaA)	mg/kg	ND*	0.2	1.0
Chrysene (CHR)	mg/kg	ND*	0.2	1.0
Benzo[b]fluoranthene (BbFA)	mg/kg	ND*	0.2	1.0
Benzo[k]fluoranthene (BkFA)	mg/kg	ND*	0.2	1.0
Benzo(a)pyrene (BaP)	mg/kg	ND*	0.2	1.0
Dibenzo[a,h]anthracene (DBAhA)	mg/kg	ND*	0.2	1.0
Benzo[j]fluoranthene (BjFA)	mg/kg	ND*	0.2	1.0
Benzo[e]Pyrene (BeP)	mg/kg	ND*	0.2	1.0
Conclusion	--	Pass	--	--

Note:

- (1) ND = Not Detected or less than method detection limit
- (2) mg/kg=milligram per kilogram=ppm
- (3) MDL = Method Detection Limit
- (4) As per Entries 50 of Annex XVII of REACH Regulation (EC) No 1907/2006 and its amendment Regulation (EU) No 1272/2013, Articles shall not be placed on the market for supply to the general public, if any of their rubber or plastic components that come into direct as well as prolonged or short-term repetitive contact with the human skin or the oral cavity, under normal or reasonably foreseeable conditions of use, contain more than 1 mg/kg (0,0001 % by weight of this component) of any of the listed PAHs.
- (5) As per Entries 50 of Annex XVII of REACH Regulation (EC) No 1907/2006 and its amendment Regulation (EU) No 1272/2013, Toys, including activity toys, and childcare articles, shall not be placed on the market, if any of their rubber or plastic components that come into direct as well as prolonged or short-term repetitive contact with the human skin or the oral cavity, under normal or reasonably foreseeable conditions of use, contain more than 0,5 mg/kg (0,00005 % by weight of this component) of any of the listed PAHs.
- (6) "*" = As per applicant's requirement, the testing was conducted based on mixed components, the test result is for reference only



5) Phthalates

Test Method: With reference to EN14372:2004, by Gas Chromatographic-Mass Spectrometric (GC-MS) analysis.

Test Items	BBP	DBP	DEHP	DIDP	DINP	DNOP	--
MDL (%)	0.005	0.005	0.005	0.01	0.01	0.005	--
Limit (%)	sum of three phthalates < 0.1			sum of three phthalates < 0.1			--
Specimen No.	Result (%)						Conclusion
No.1+No.2	ND*	ND*	ND*	ND*	ND*	ND*	Pass
No.3+No.4+No.5	ND*	ND*	ND*	ND*	ND*	ND*	Pass

Note:

DBP= Dibutyl phthalate

BBP= Benzyl butyl phthalate

DEHP= Bis-(2-ethylhexyl)- phthalate

DINP= Di-isononyl phthalate

DNOP= Di-n-octyl phthalate

DIDP= Di-isodecyl phthalate

(1) % = percentage by weight

(2) ND = Not detected or Less than the method detection limit

(3) MDL=Method Detection Limit

(4) "<" = less than

(5) The above limit was quoted according to Annex XVII Items 51 & 52 of the REACH Regulation (EC) No. 1907/2006 & Amendment No. 552/2009(formerly known as Directive 2005/84/EC) for phthalate content in toys and child care articles.

(6) "*" = As per applicant's requirement, the testing was conducted based on mixed components, the test result is for reference only

6) Colour Fastness to Rubbing

Colour Fastness to Rubbing*				
(ISO 105 X12: 2001/Cor 2002; Size of rubbing finger: 16mm diameter.)				
	No.1	No.2	No.5	Client's Limit
Dry staining	4-5	4-5	4-5	2-3
Wet staining	4	2-3	4-5	2-3
Conclusion	Pass	Pass	Pass	--

Colour Fastness to Rubbing*				
(ISO 105 X12: 2001/Cor 2002; Size of rubbing finger: 16mm diameter.)				
	No.6	No.7	No.8	Client's Limit
Dry staining	4-5	4-5	4-5	2-3
Wet staining	4-5	4-5	4-5	2-3
Conclusion	Pass	Pass	Pass	--

Note:

(1) Grey Scale Rating is based on the 5-step scale of 1 to 5, where 1 is bad and 5 is good.

(2) The testing item marked with "*" does not been accredited by CNAS

(3) As per applicant's requirement, the result of specimen No.2 is based on the new sample.



Test Specimen Description:

- No.1: Grey flocked PVC
- No.2: Navy flocked PVC
- No.3: Transparent plastic valve
- No.4: Orange plastic ear plug
- No.5: Black elastic band
- No.6: Grey fabric
- No.7: Navy fabric
- No.8: Black fabric

Sample photo:

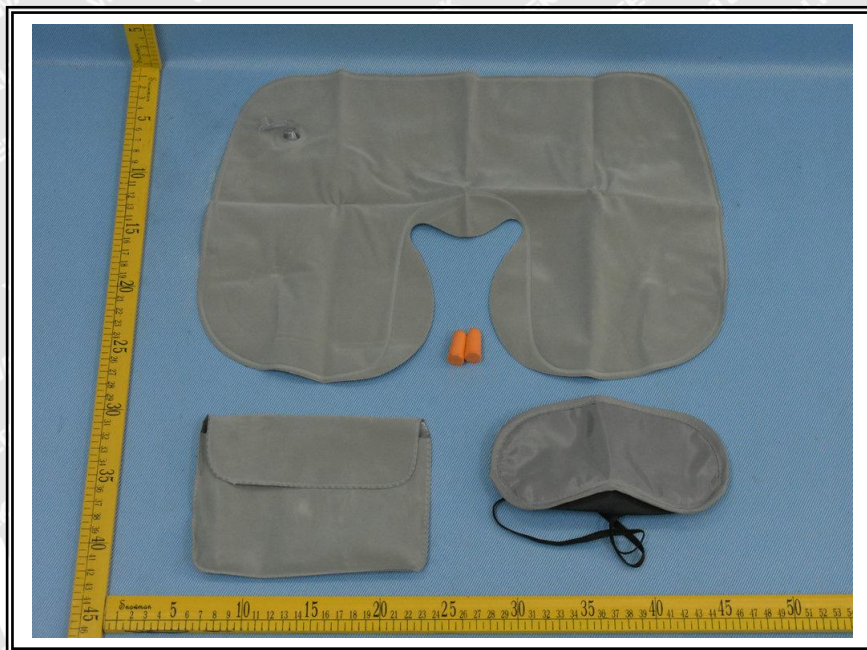



Photographs of parts tested:

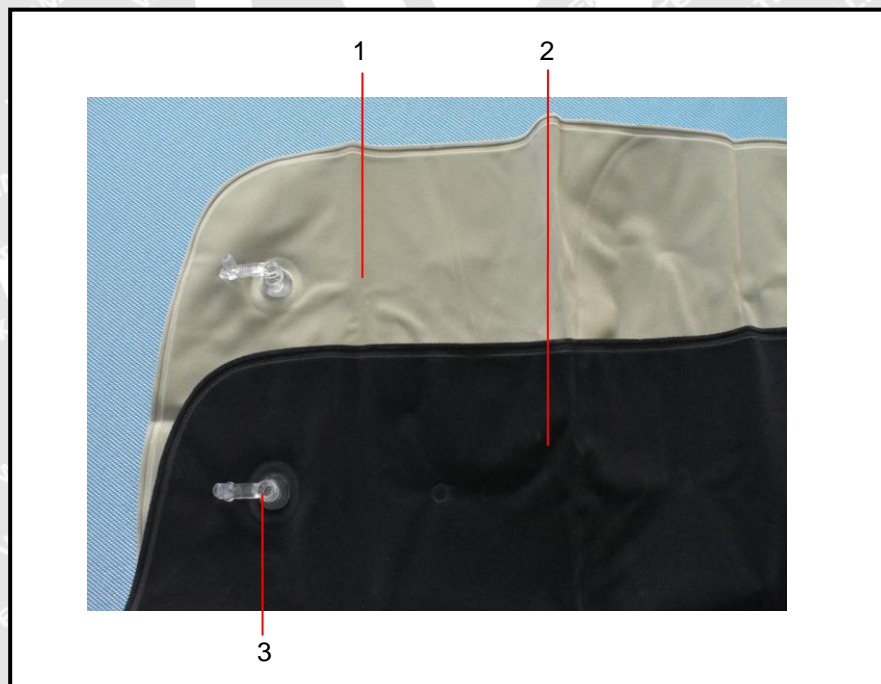

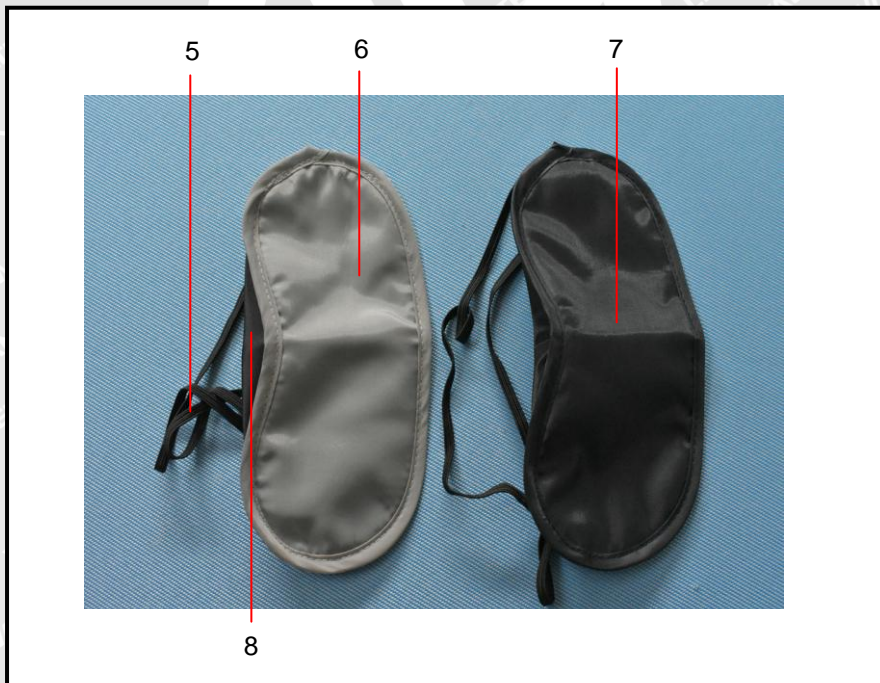
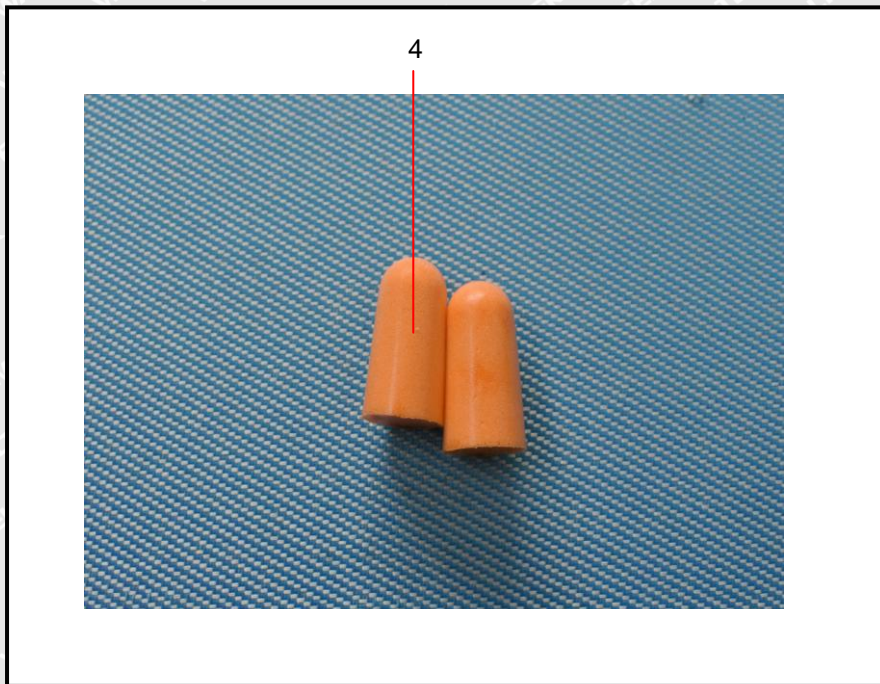

===== End of Report =====