



中国认可
国际互认
检测
TESTING
CNAS L6478



TEST REPORT

Reference No. : WTF19F09063296X1C
Applicant : Mid Ocean Brands B.V.
Address : 7/F., Kings Tower, 111 King Lam Street, Cheung Sha Wan, Kowloon, Hong Kong
Manufacturer : 113052
Sample Name : Inflatable beach ball, Inflatable can holder
Model No. : IT1627, MO9789
Test Requested : 1) Determination of Cadmium content in the submitted sample in accordance with REACH regulation Annex XVII Entries 23 (EC) No. 1907/2006 and the amendment No. 552/2009, No. 494/2011, No. 835/2012 and (EU) 2016/217
 2) Determination of specified Phthalates content according to Annex XVII Items 51 & 52 of the REACH Regulation (EC) No. 1907/2006 & Amendment No. 552/2009 & No. 2018/2005
 3) Determination of specified Polycyclic Aromatic Hydrocarbons (PAHs) content in submitted sample in accordance with Entries 50 of Annex XVII of REACH Regulation (EC) No 1907/2006 and its amendment Regulation (EU) No 1272/2013.
 4) Determination of Benzene content in the submitted sample in accordance with Annex XVII Entries 5 of the REACH Regulation (EC) No. 1907/2006 and the Amendment (EU) No. 2015/1494
Test Method : Please refer to next page (s)
Test Conclusion : Please refer to next page (s)
Date of Receipt sample..... : 2019-09-10
Date of Test..... : 2019-09-10 to 2019-09-17
Date of Issue : 2019-09-27
Test Result : Please refer to next page (s)
Note : This report is based on Waltek test report WTF19F09063296C for revising, and replaced report WTF19F09063296C

Remarks:

The results shown in this test report refer only to the sample(s) tested; this test report cannot be reproduced, except in full, without prior written permission of the company. The report would be invalid without specific stamp of test institute and the signatures of compiler and approver.

If the report is not stamped with the accreditation recognized seal, it will only be used for scientific research, education, and internal quality control activities, and is not used for the purpose of issuing supporting data to the society.

Prepared By:

Waltek Services (Foshan) Co., Ltd.

Address: No.13-19, 2/F., 2nd Building, Sunlink International Machinery City, Chencun, Shunde District, Foshan, Guangdong, China

Tel:+86-757-23811398 Fax:+86-757-23811381 E-mail:info@waltek.com.cn

Compiled by:

Rena.Chen

Rena.Chen / Project Engineer

Approved by:



Swing.Liang

Swing.Liang / Lab Manager

**Test Result:****1) Cadmium (Cd)**

Test Method: With reference to IEC 62321-5:2013, the analysis was performed by ICP-OES.

Test Item	MDL (mg/kg)	Results (mg/kg)	
		No.1+No.2+No.3	No.4+No.5+No.6
Cadmium(Cd)	2	ND*	ND*
Conclusion	--	Pass	Pass

Test Item	MDL (mg/kg)	Results (mg/kg)		
		No.7	No.8+No.9	No.10+No.11
Cadmium(Cd)	2	ND	ND*	ND*
Conclusion	--	Pass	Pass	Pass

Note:

- (1) mg/kg = milligram per kilogram
- (2) ND = Not Detected (lower than MDL)
- (3) MDL = Method Detection Limit
- (4) Limit of Cadmium according to REACH regulation Annex XVII Item 23 (EC) No. 1907/2006 and the amendment No. 552/2009, No. 494/2011 and No. 835/2012 and (EU) 2016/217.

Category	Limit (mg/kg)
Wet paint	100
Surface coating	1000
Plastic	100
Metal parts of jewellery and hair accessories	100

- (5) "*" = Results are calculated by the minimum weight of mixed components.

2) Phthalates

Test Method: With reference to EN14372:2004, by Gas Chromatographic-Mass Spectrometric (GC-MS) analysis.

Test Items	MDL (%)	Results (%)		Limit (%)
		No.1+No.2+No.3	No.4+No.5+No.6	
Benzyl butyl phthalate (BBP)	0.005	ND*	ND*	sum of four phthalates < 0.1
Di (2-ethyl hexyl)- phthalate (DEHP)	0.005	ND*	0.009*	
Dibutyl phthalate (DBP)	0.005	ND*	ND*	
Diisobutyl phthalate (DIBP)	0.005	ND*	ND*	
Diisodecyl phthalate (DIDP)	0.01	ND*	ND*	sum of three phthalates < 0.1
Diisononyl phthalate (DINP)	0.01	ND*	ND*	
Di-n-octyl phthalate (DNOP)	0.005	ND*	ND*	
Conclusion	--	Pass	Pass	--



Test Items	MDL (%)	Results (%)			Limit (%)
		No.7	No.8+No.9	No.10+No.11	
Benzyl butyl phthalate (BBP)	0.005	ND	ND*	ND*	sum of four phthalates < 0.1
Di (2-ethyl hexyl)- phthalate (DEHP)	0.005	ND	ND*	ND*	
Dibutyl phthalate (DBP)	0.005	ND	ND*	ND*	
Diisobutyl phthalate (DIBP)	0.005	ND	ND*	ND*	
Diisodecyl phthalate (DIDP)	0.01	ND	ND*	ND*	sum of three phthalates < 0.1
Diisononyl phthalate (DINP)	0.01	ND	ND*	ND*	
Di-n-octyl phthalate (DNOP)	0.005	ND	ND*	ND*	
Conclusion	--	Pass	Pass	Pass	--

Note:

DBP= Dibutyl phthalate

BBP= Benzyl butyl phthalate

DEHP= Bis-(2-ethylhexyl)- phthalate

DINP= Di-isononyl phthalate

DNOP= Di-n-octyl phthalate

DIDP= Di-isodecyl phthalate

DIBP= Diisobutyl phthalate

(1) % = percentage by weight

(2) ND = Not detected or Less than the method detection limit

(3) MDL=Method Detection Limit

(4) "<" = less than

(5) The above limit was quoted according to Annex XVII Items 51 & 52 of the REACH Regulation (EC) No. 1907/2006 & Amendment No. 552/2009 & No. 2018/2005 (formerly known as Directive 2005/84/EC) for phthalate content in toys and child care articles.

(6) "*" = Results are calculated by the minimum weight of mixed components.

WALTEK



3) Polycyclic Aromatic Hydrocarbons (PAHs)

Test Method: With reference to AFPS GS 2014:01 PAK method, analysis was performed by Gas Chromatographic Mass Spectrometry (GC-MS).

Test Items	Unit	Results		MDL	Limit
		No.1+No.2+No.3	No.4+No.5+No.6		
Benzo(a)anthracene (BaA)	mg/kg	ND*	ND*	0.2	0.5
Chrysene (CHR)	mg/kg	ND*	ND*	0.2	0.5
Benzo[b]fluoranthene (BbFA)	mg/kg	ND*	ND*	0.2	0.5
Benzo[k]fluoranthene (BkFA)	mg/kg	ND*	ND*	0.2	0.5
Benzo(a)pyrene (BaP)	mg/kg	ND*	ND*	0.2	0.5
Dibenzo[a,h]anthracene (DBAhA)	mg/kg	ND*	ND*	0.2	0.5
Benzo[j]fluoranthene (BjFA)	mg/kg	ND*	ND*	0.2	0.5
Benzo[e]Pyrene (BeP)	mg/kg	ND*	ND*	0.2	0.5
Conclusion	--	Pass	Pass	--	--

Test Items	Unit	Results			MDL	Limit
		No.7	No.8+No.9	No.10+No.11		
Benzo(a)anthracene (BaA)	mg/kg	ND	ND*	ND*	0.2	0.5
Chrysene (CHR)	mg/kg	ND	ND*	ND*	0.2	0.5
Benzo[b]fluoranthene (BbFA)	mg/kg	ND	ND*	ND*	0.2	0.5
Benzo[k]fluoranthene (BkFA)	mg/kg	ND	ND*	ND*	0.2	0.5
Benzo(a)pyrene (BaP)	mg/kg	ND	ND*	ND*	0.2	0.5
Dibenzo[a,h]anthracene (DBAhA)	mg/kg	ND	ND*	ND*	0.2	0.5
Benzo[j]fluoranthene (BjFA)	mg/kg	ND	ND*	ND*	0.2	0.5
Benzo[e]Pyrene (BeP)	mg/kg	ND	ND*	ND*	0.2	0.5
Conclusion	--	Pass	Pass	Pass	--	--

Note:

- (1) ND = Not Detected or less than method detection limit
- (2) mg/kg=milligram per kilogram=ppm
- (3) MDL = Method Detection Limit
- (4) As per Entries 50 of Annex XVII of REACH Regulation (EC) No 1907/2006 and its amendment Regulation (EU) No 1272/2013, Articles shall not be placed on the market for supply to the general public, if any of their rubber or plastic components that come into direct as well as prolonged or short-term repetitive contact with the human skin or the oral cavity, under normal or reasonably foreseeable conditions of use, contain more than 1 mg/kg (0,0001 % by weight of this component) of any of the listed PAHs.
- (5) As per Entries 50 of Annex XVII of REACH Regulation (EC) No 1907/2006 and its amendment Regulation (EU) No 1272/2013, Toys, including activity toys, and childcare articles, shall not be placed on the market, if any of their rubber or plastic components that come into direct as well as prolonged or short-term repetitive contact with the human skin or the oral cavity, under normal or reasonably foreseeable conditions of use, contain more than 0.5 mg/kg (0,00005 % by weight of this component) of any of the listed PAHs.
- (6) "*" = Results are calculated by the minimum weight of mixed components.



4) Benzene

Test Method: With reference to US EPA 3550C:2007&US EPA 8270D: 2014, analysis was performed by GC-MS

Test Item	MDL (mg/kg)	Results (mg/kg)		Limit (mg/kg)
		No.1+No.2+No.3	No.4+No.5+No.6	
Benzene*	1	ND [#]	ND [#]	5
Conclusion	--	Pass	Pass	--

Test Item	MDL (mg/kg)	Results (mg/kg)			Limit (mg/kg)
		No.7	No.8+No.9	No.10+No.11	
Benzene*	1	ND	ND [#]	ND [#]	5
Conclusion	--	Pass	Pass	Pass	--

Note:

- (1) mg/kg = milligram per kilogram
- (2) ND = Not Detected (lower than MDL)
- (3) MDL = Method Detection Limit
- (4) As per Annex XVII Items 5 of the REACH Regulation (EC) No. 1907/2006 and the Amendment (EU) No. 2015/1494, benzene shall not be used in toys or parts of toys where the concentration of benzene in the free state is greater than 5 mg/kg (0,0005 %) of the weight of the toy or part of toy.
- (5) The testing item marked with '*' do not been accredited by CNAS
- (6) "[#]" = Results are calculated by the minimum weight of mixed components.

Test Specimen Description:

No.1: White PVC

No.2: Red PVC

No.3: Blue PVC

No.4: Yellow PVC

No.5: Green PVC

No.6: Orange PVC

No.7: Transparent soft plastic valve

No.8: Transparent soft plastic sheet

No.9: Transparent soft plastic sheet

No.10: Red ink

No.11: Black ink



Sample photo:

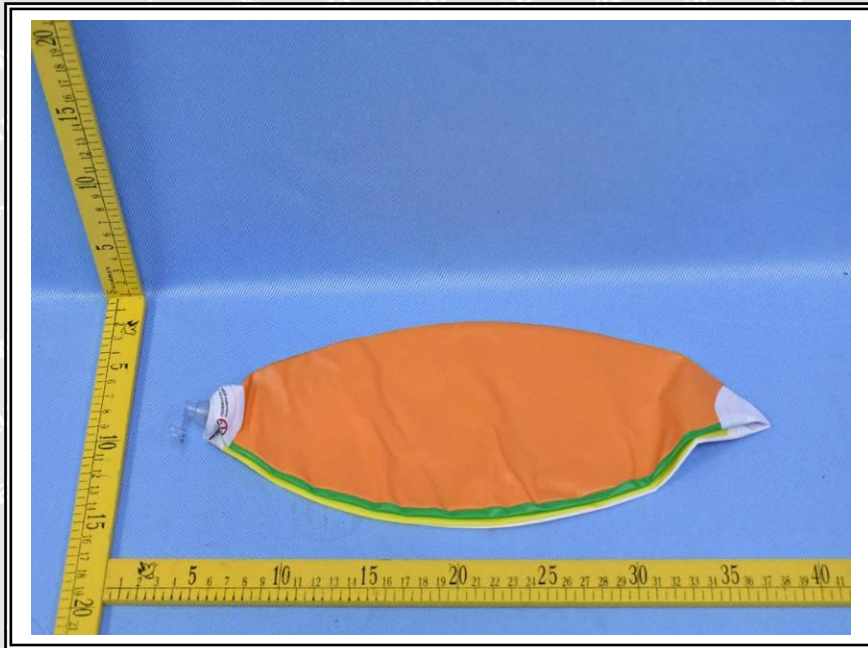



Photographs of parts tested:

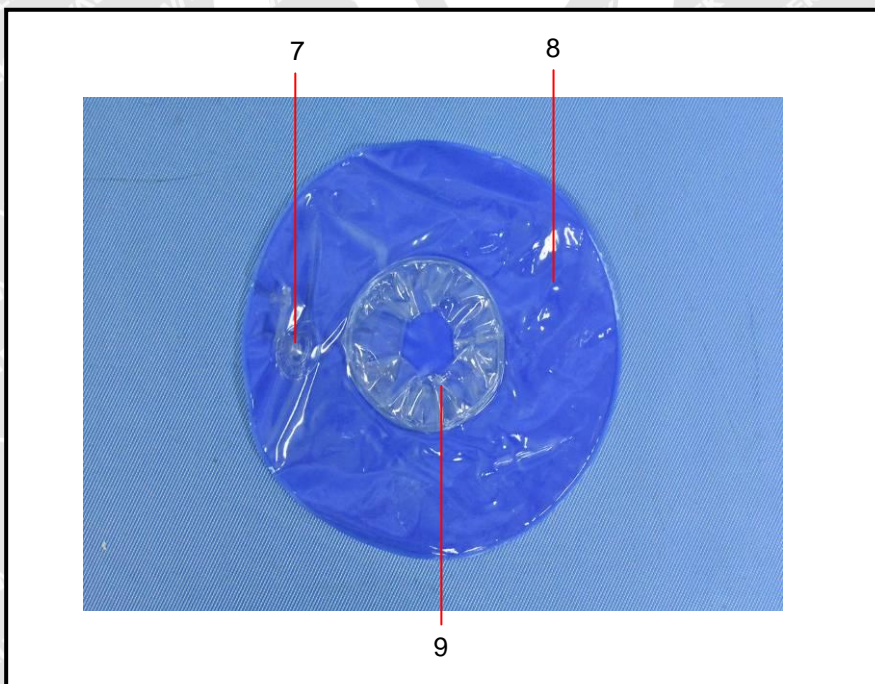
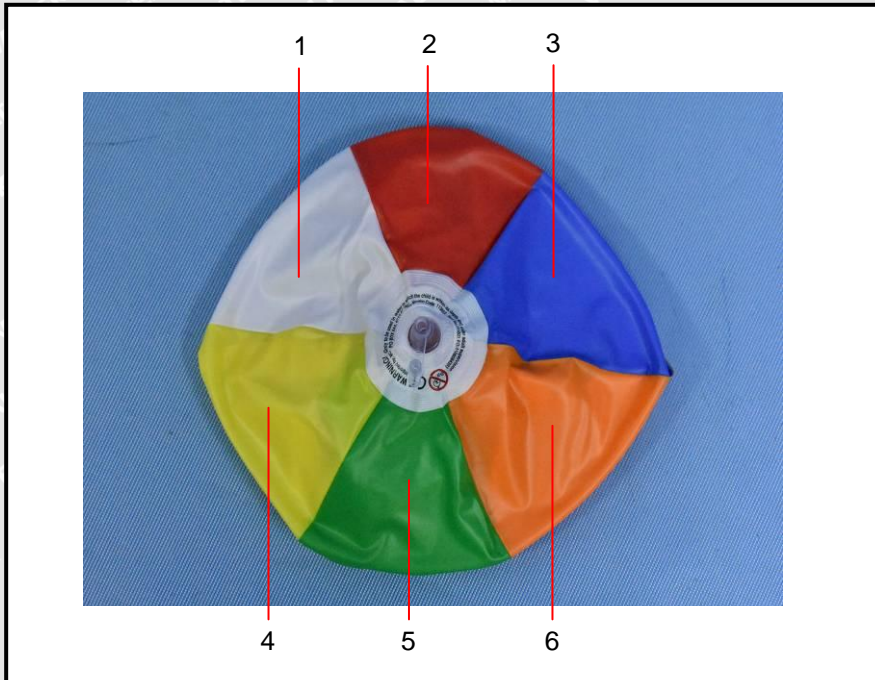

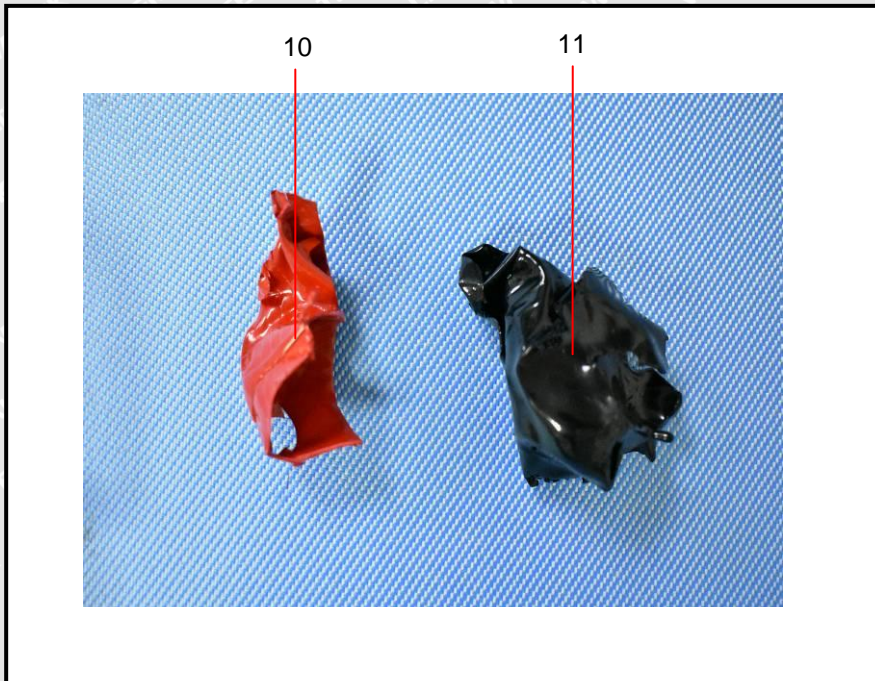

===== End of Report =====

WALTEK